Laurel Leaf

1960

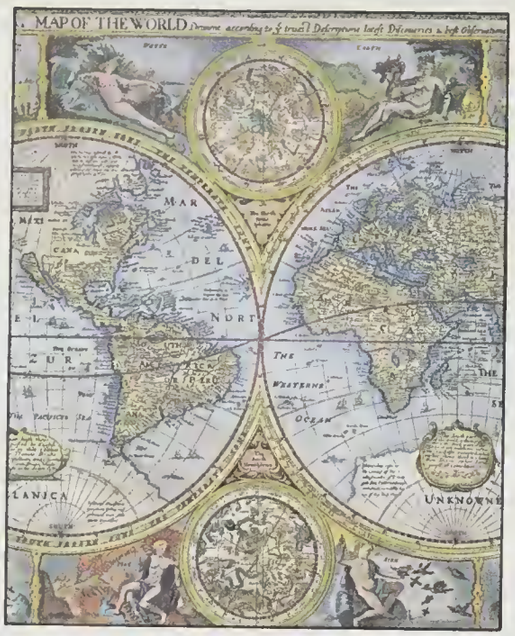

FROM THE LIBRARY OF
Donated in Loving Memory
To
Wayne Proffitt

Digitized by the Internet Archive
in 2019 with funding from
North Carolina Digital Heritage Center

https://archive.org/details/laurelleaf19601960fran

The

Laurel Leaf

Nineteen Hundred Sixty

Presented
by
The Yearbook Staff
of
Franklin High School
Franklin, North Carolina

Foreword

We sincerely hope that this book of student life, curriculum, and activities will be added to your collection of never-to-be-forgotten stories. You will find it to be a library filled with history, adventure, biography, the arts, and philosophy. So, as you turn the pages of this book of memories, the 1960 *Laurel Leaf,* may it become worn and treasured through the years as you are reminded of a chapter in the book of your life.

THE STAFF

Contents

ADMINISTRATION ..... Nine

SENIORS ..... Thirteen

JUNIORS ..... Thirty-nine

SOPHOMORES ..... Fifty-one

FRESHMEN ..... Fifty-nine

ATHLETICS ..... Sixty-seven

ACTIVITIES ..... Seventy-nine

FEATURES ..... Ninety-seven

ADVERTISEMENTS ..... One hundred fifteen

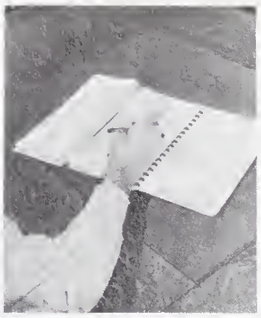

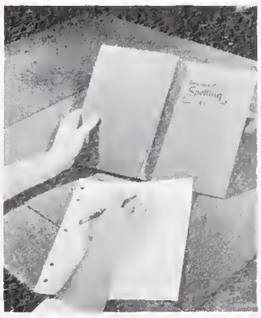

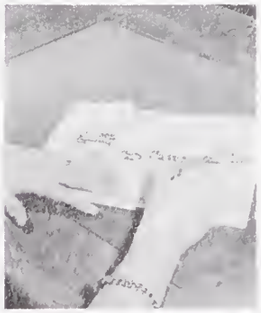

Students who leave Franklin High School, carrying with them a diploma as a symbol of achievement, know that many things have been instrumental in helping them reach this goal. Books have been of primary importance. The wealth of knowledge that each student has gained and the sources of inspiration that lift his sights higher are found in these volumes. Throughout our lives books have been and will continue to be tools of learning and symbols of knowledge.

Appreciation

MR. JOHN P. BRADY

We, the 1960 *Laurel Leaf* Staff, wish to express our gratitude and deep appreciation to Mr. John P. Brady, who has so unselfishly devoted valuable time and untiring effort to our yearbook. We feel that his patience and co-operation have contributed greatly to the quality of our annual.

Dedication

MRS. HENRY W. CABE

For more than two decades Mrs. Henry W. Cabe has given generously of her time and talent, performing at every occasion where her services were needed. Her musical contribution has become so much a part of our commencement program that the many, many graduates who have marched to the music of *Aida* will always remember graduation and Mrs. Cabe synonymously. With sincere appreciation and admiration, we, the yearbook staff, humbly dedicate the 1960 *Laurel Leaf* to you, Mrs. Cabe.

The Laurel Leaf Staff

MRS. ANNE P. BIDDLE	Sponsor
BARBARA DUNCAN	Editor
LINDA MORROW	Assistant Editor
ALICE BRADLEY	Senior Editor
ANNE DEAN	Junior Editor
EMMA JEAN HOGAN	Sophomore Editor
MAX GLADWELL	Freshman Editor
DOUGLAS PEARSON	Sports Editor
ARTHUR HAYS	Activities Editor
PATSY CORBIN	Features Editor
DOUGLAS BAIRD	Copy Manager
DOUGLAS SLAGLE	Advertising Manager
LINDA SHOPE	Assistant Advertising Manager
BUTCH ANGELL	Circulation Manager
LINDA WHITAKER	Assistant Circulation Manager

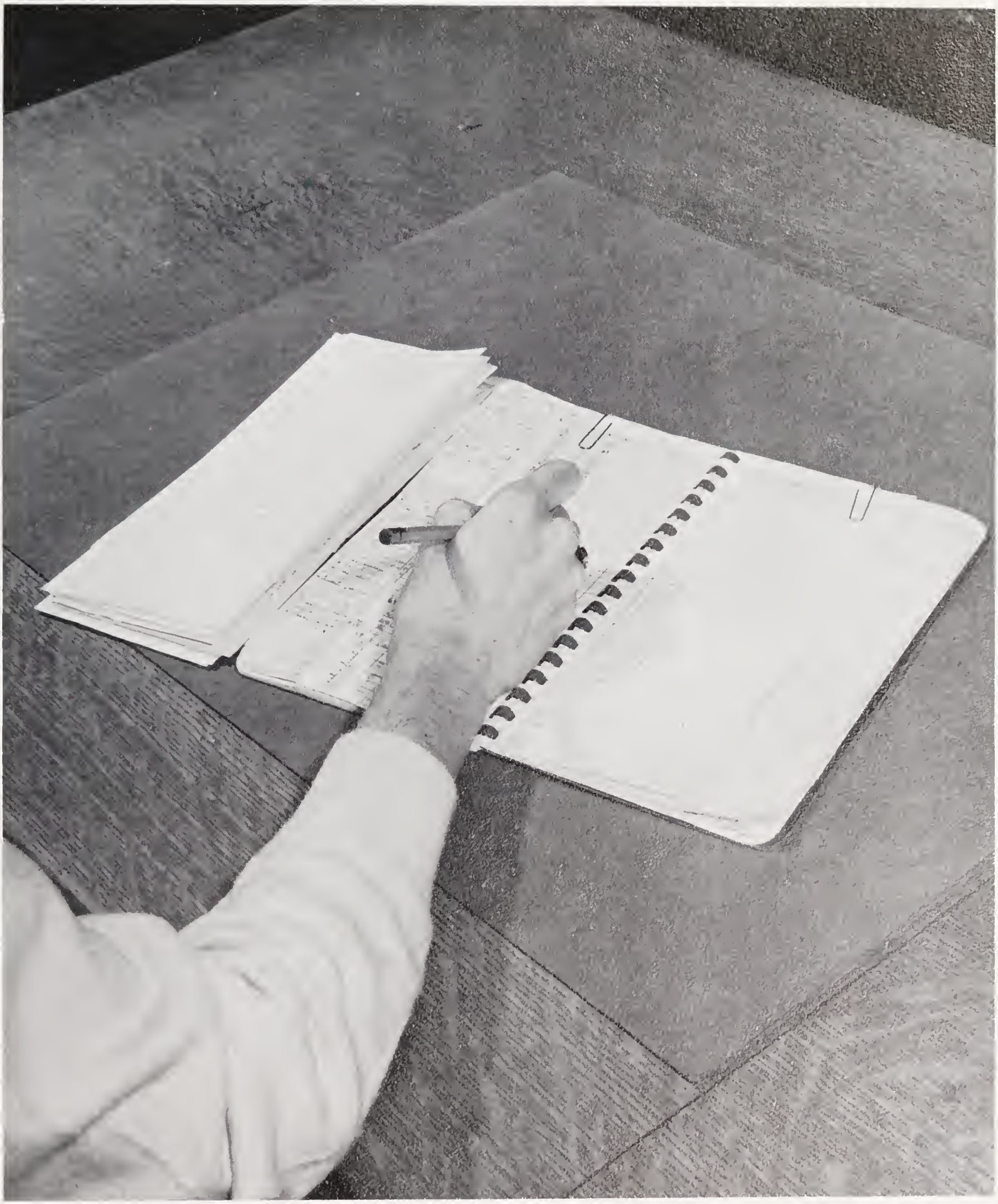

Administration

Administration

MR. H. BUECK
Superintendent of Macon County Schools

MR. HARRY C. CORBIN
Principal

Congratulations Seniors! The faculty of Franklin High School is proud of your achievements here, and it is my hope that your high school experiences have placed emphasis on these jewels of achievement, as expressed by an unknown author: "There are compensations in life that are over and above the power of money to buy. To gain the confidence of our fellow men, to have maintained that confidence through fair dealing and understanding, to have held high the torch of integrity and honesty, and above all to have been helpful—these are the jewels in the crown of achievement."

MRS. CONNIE H. CAMPBELL
Secretary to the Principal

Faculty

MRS. ANNE P. BIDDLE
English and The Laurel Leaf

MR. ROY M. BIDDLE, JR.
Business and Social Studies
The Girls' Glee Club and
International Club

MISS SHIRLEY A. CLOER
Spanish and English
The Spanish Club

MRS. CAROLYN C. COGAN
Home Economics and The Future
Homemakers of America

MISS DARLENE J. COLLINS
Business and The Mountain Echo

MR. GRADY CORBIN
Civics and Assistant Football Coach

MRS. ROSALIE C. CORBIN
Physical Education
and Girls Basketball
Coach

MR. LONNIE CRAWFORD
Mathematics

MRS. MARJORIE H. CRAWFORD
Business and Future
Busines Leaders of
America

MRS. LOIS F. FULTON
Mathematics and
English

MISS JEAN HEMPHILL
Home Economics and
Arts and Crafts

MR. L. C. HOWARD, JR.
Mathematics and
Future Teachers of
America

MRS. ELLEN T. LEDBETTER
English and History

MR. JULIAN MADDOX
Reading

MRS. MILDRED R. MARTIN
Biology and Beta Club

MRS. KATHRYN P. MATTHEWS
English

MISS JOY McCOLLUM
English and French

MISS LOUISE MONTEITH
Mathematics

MR. HOWARD PATTON
Biology and Chemistry

MRS. KATHERINE L. PERRY
English and History

Faculty

MR. WAYNE PROFFITT
Agriculture and Future Farmers of America

MR. CLAYTON H. RAMSEY
Science and Mechanical Drawing
The Chess Club

MR. FRANK L. RAMSEY, JR.
Driver Training

MRS. MAMIE Y. SCROGGS
Librarian and The Library Club

MRS. BERTHA E. STANDLEY
English

MRS. MARIE P. STEWART
English

MR. JERRY SUTTON
General Science

MISS FRANCES WINSTEAD
History and Guidance

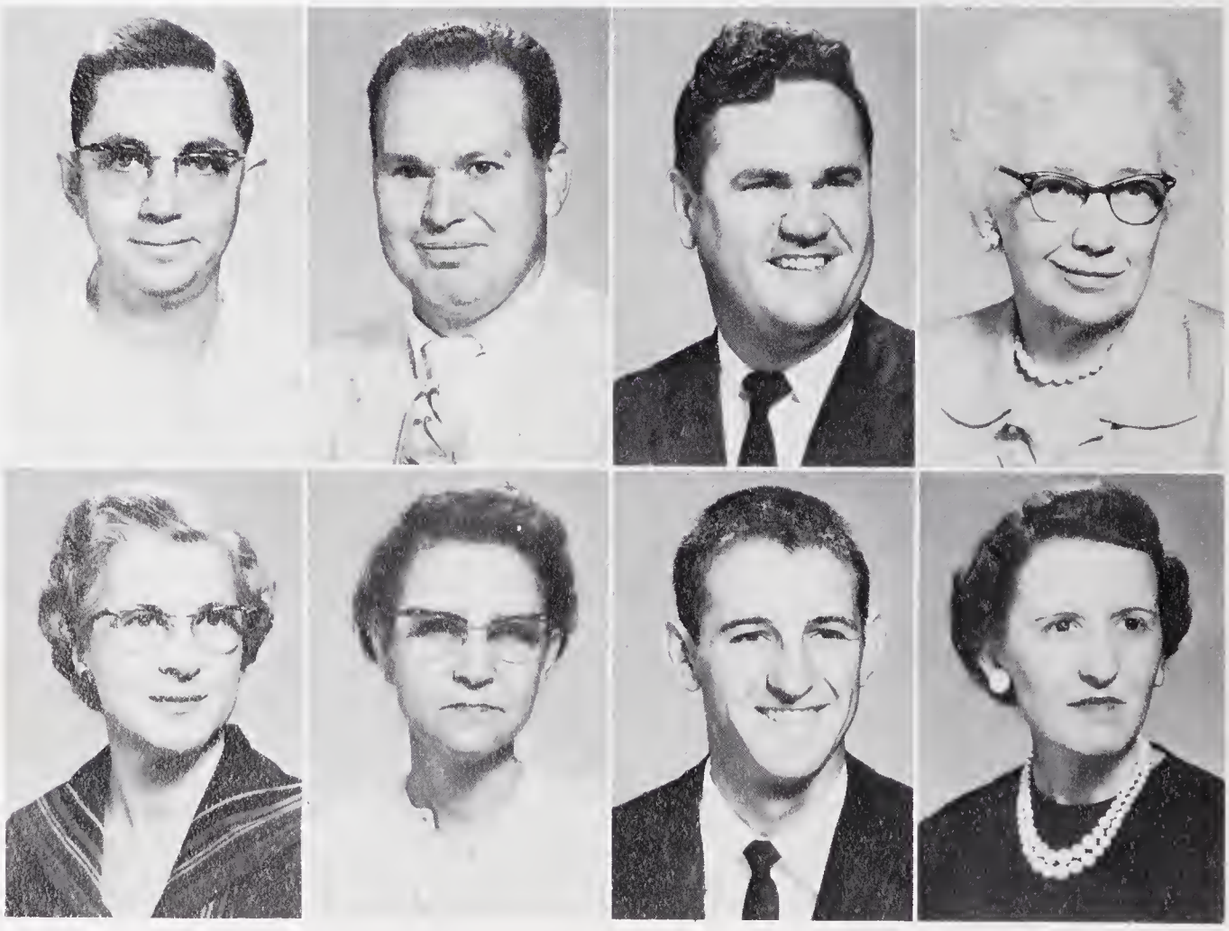

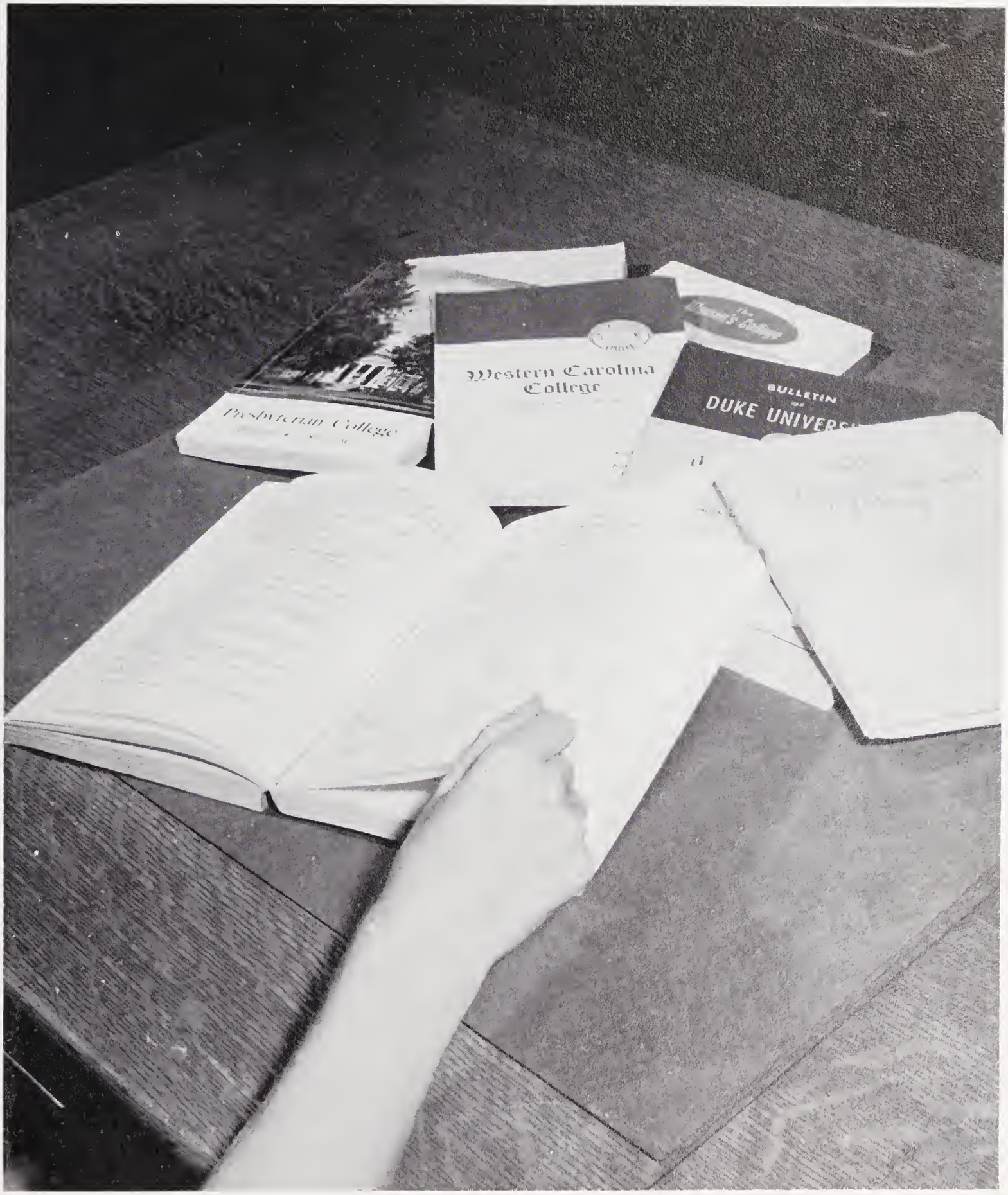
Presbyterian College
Western Carolina
College
BULLETIN
DUKE UNIVERS

Seniors

Senior Officers

Seated, *(left to right);* Gloria Jean Hedden, *Secretary* and Janice Pruett, *Treasurer. Standing:* Douglas Pearson, *President* and Douglas Slagle, *Vice-President.*

Class of 1960

ELIZABETH ANN AMMONS

MOTTO: *"Plus fait douceur que violence."* (Kindness does more than violence).
ACTIVITIES: F.H.A. 1,2,3,4, President 2; 4-H Club 1,2,3,4, District Winner 2,3,4, State Winner 4, State 4-H Honor Club 3, 4; Decoration Committee, Junior-Senior Banquet 3.
FUTURE PLANS: College.

MARGIE LOUISE ANDERSON

MOTTO: *"Every dark cloud has a silver lining."*
ACTIVITIES: Chorus 1; Dramatics Club 2,3.
FUTURE PLANS: Nurses' training.

MARY FRANCES AMMONS

MOTTO: *"Walk on . . . with a hope in your heart, and you will never walk alone."*
ACTIVITIES: Student Council 1; Chorus 2,3,4; Decoration Committee, Junior-Senior Banquet 3; Homeroom Treasurer 4; Senior Superlative 4.
FUTURE PLANS: College.

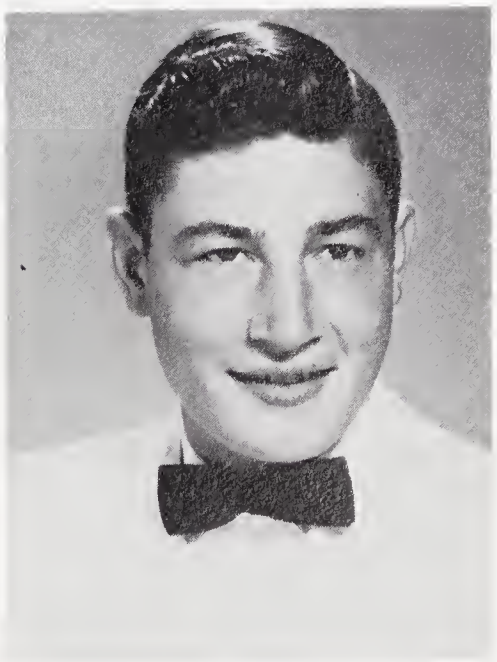

EARL BERNARD ANGEL

MOTTO: *"Hope for tomorrow."*
ACTIVITIES: Football 2,3,4; Monogram Club 4; Intramural Basketball 1,2,3.
FUTURE PLANS: Undecided.

HAZEL LUANNE ANDERSON

MOTTO: *"Never look back to the dark past but, ahead to the bright future."*
ACTIVITIES: 4-H Club 1,2; Intramural Basketball 1,2,3.
FUTURE PLANS: Undecided.

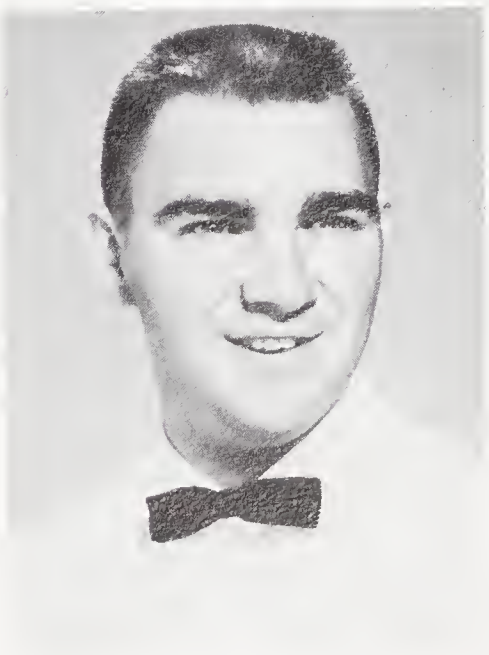

RALPH EDWARD ANGELL

MOTTO: *"Figure for the worst and hope for the best."*
ACTIVITIES: Football 1,2,3,4, Co-Captain 4; Dramatics Club 3,4, Vice-President 3; Monogram Club 1,2,3,4, President 4; *Laurel Leaf* Staff 3,4, Assistant Advertising Manager 3, Advertising Manager 4; Junior-Senior Banquet 1,2,3; Chess Club 4; Senior Superlative 4.
FUTURE PLANS: Undecided.

PAULINE MAE ASHE
MOTTO: *"Mieux vaut sagesse que rechesse."* (Wisdom is better than riches.)
ACTIVITIES: Library Club 3,4.
FUTURE PLANS: Undecided.

BETTY ANN BELL
MOTTO: *"Be the best, whatever you are."*
ACTIVITIES: Science and Wildlife Club 1; Dramatics Club 3; Class Secretary 3; Spanish Club 4; Senior Superlative 4.
FUTURE PLANS: College.

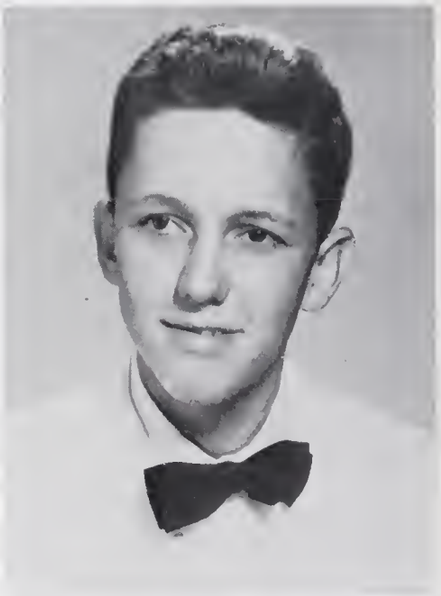

JOHN CARROLL BLAINE
MOTTO: *"Forget the past; look to the future."*
FUTURE PLANS: Undecided.

MIRIAM JUDITH BLAINE
MOTTO: *"Que sera, sera."*
ACTIVITIES: Chorus 1,2,3,4. Dramatics Club 2,3; Girls' State 1959; Spanish Club 3,4; Homeroom Secretary-Treasurer 2. Entertainment, Junior-Senior Banquet 1,2. Chess Club 3, Decoration Committee, Junior-Senior Banquet 3. Senior Superlative 4.
FUTURE PLANS: College.

LINDA LODIA BONE
MOTTO: *"Seldom Serious, always gay, a grand sport in every way."*
ACTIVITIES: F.H.A. 1; Chorus 2,3,4; Wildlife Club 2; Decoration Committee, Junior-Senior Banquet 3.
FUTURE PLANS: W.C.C.

ALICE LEIGH BRADLEY
MOTTO: *"Forward ever, backward never, for within myself my future lies."*
ACTIVITIES: Band 1; 4-H Club 1,2, President 2; Dramatics Club 2, 3; Chorus 2,3,4, Pianist 3, President 4. *Laurel Leaf* Staff 3,4; Editors' Rountable 3, 4. Homecoming Court 2,3,4, Junior-Senior Banquet 1,2,3; Junior Marshal 3; U.N. Speaking Contest 3; Girls' State 1959, Students' International Club 4, Beta Club 4.
FUTURE PLANS: W.C.U.N.C.

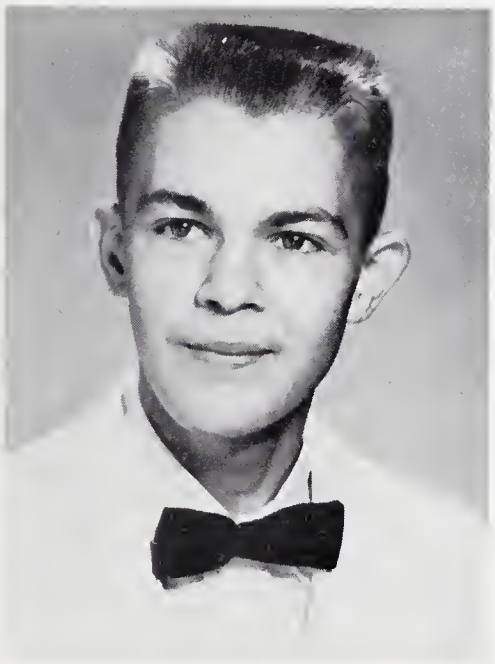

DAVID RICHARD BRADLEY
MOTTO: *"Never put your neck in a noose."*
FUTURE PLANS: Undecided.

RONALD EVERETT BRADLEY
MOTTO: *"Do unto others as you would have them do unto you."*
ACTIVITIES: Senior Superlative 4.
FUTURE PLANS: College and religious work.

JANE ROSEMARY BRYANT
MOTTO: *"'Tis the mind that makes the body rich."*
ACTIVITIES: Dramatics Club 3.
FUTURE PLANS: Work or college.

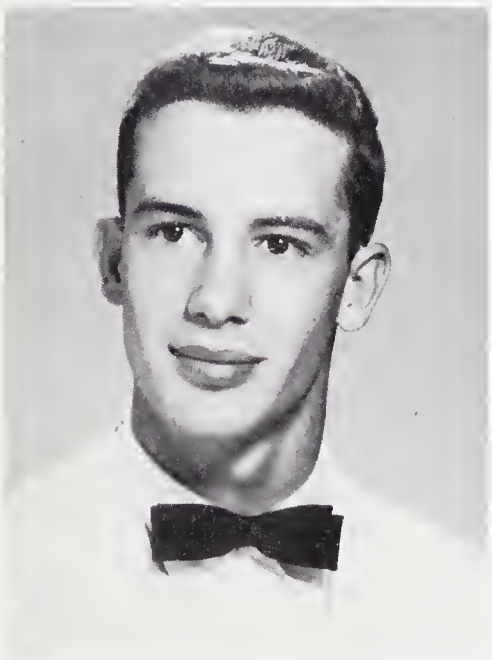

FRED SLAGLE BULGIN
MOTTO: *"Labor conquers all."*
ACTIVITIES: Monogram Club 3, 4; Chorus 1,2,3; Football 3,4; Safety Patrol 1,2; Explorer Scouts 1,2; Spanish Club 3.
FUTURE PLANS: College.

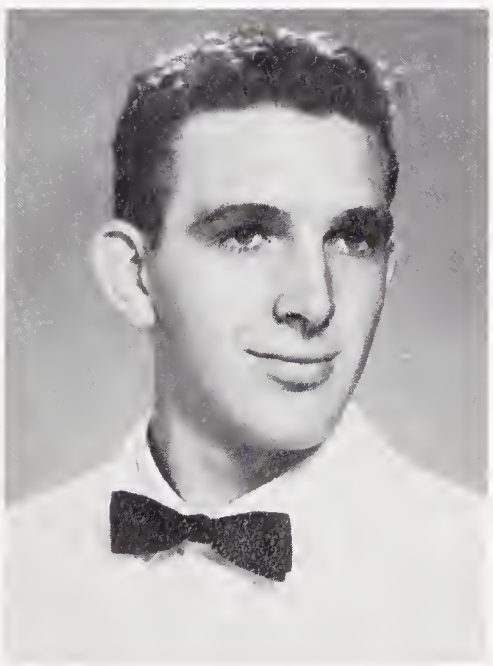

HOWARD EARL BURCH
MOTTO: *"Put off until tomorrow what cannot be done today."*
ACTIVITIES: F.T.A. 1; Explorer Scouts 1,2; Safety Patrol 1,2,3, Captain 2; Spanish Club 3; Entertainment Committee, Junior-Senior Banquet 3.
FUTURE PLANS: Electrical Engineering.

CLARA JEAN CABE
MOTTO: *"Dignity and perseverance always command respect."*
ACTIVITIES: F.H.A. 1; 4-H Club 1; Dramatics Club 2, 3; U.N. Speaking Contest 3; F.B.L.A. 4; Speech on Americanism 3.

DAVID CAREY CABE
MOTTO: *"If at first you don't succeed, forget about it."*
ACTIVITIES: F.F.A. 4.
FUTURE PLANS: Undecided.

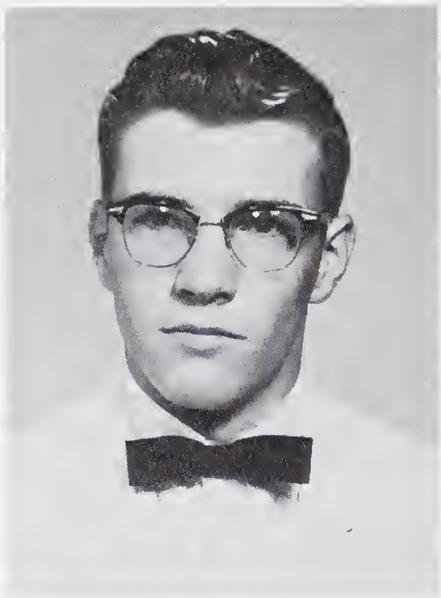

FRANK BAKER CABE
MOTTO: *"Within these curly locks there are a thousand cupids playing."*
ACTIVITIES: Senior Superlative 4.
FUTURE PLANS: Air Force; mechanic school.

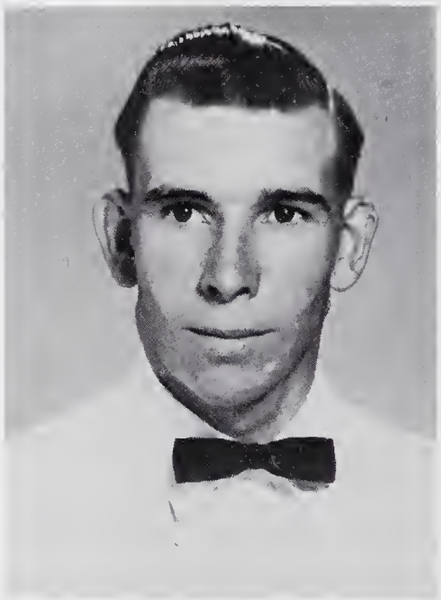

JAMES DONALD CABE
MOTTO: *"Live and work."*
ACTIVITIES: Football 1; F.F.A. 1,2,3,4.
FUTURE PLANS: Farming.

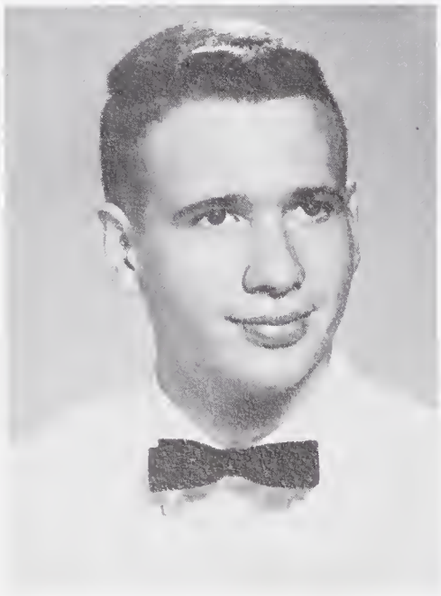

GARY HUNTER CALLOWAY
MOTTO: *"Do what should be done today and make plans for tomorrow."*
ACTIVITIES: Football 2; Explorer Scouts 1,2; Spanish Club 4; Safety Patrol 1,2; Student Council 2; F.T.A. Club 1,2; Entertainment, Junior-Senior Banquet 2; Food Committee, Junior-Senior Banquet 3; Intramural Basketball 1,2,3.
FUTURE PLANS: College.

ANNIE MAE CHASTAIN
MOTTO: *"Vouloir c'est pouvoir."*
ACTIVITIES: 4-H Club 1; Dramatics Club 2.
FUTURE PLANS: Undecided.

DIXIE IRENE CLOER
MOTTO: *"Heaven helps those who help themselves."*
ACTIVITIES: 4-H Club 1,3; Chorus 3.
FUTURE PLANS: Nursing school.

# of 1960

LINDA JOYCE COCHRAN

MOTTO: *"A little bit of foolishness now and then is cherished by the wisest men."*
ACTIVITIES: Spanish Club 3; Chorus 2,3; 4-H Club 1,2,3; Science and Wildlife Club 2; Place Cards Committee, Junior-Senior Banquet 3; Student Council 4; F.T.A. Club 4.
FUTURE PLANS: College.

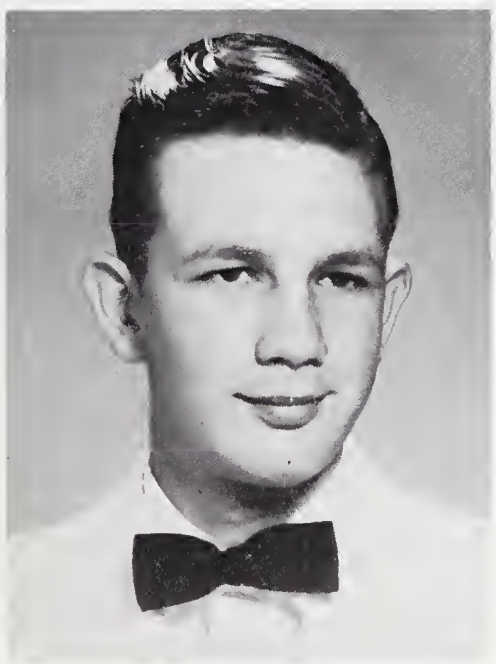

JAMES HAROLD CRISP

MOTTO: *"Success requires effort."*
FUTURE PLANS: Undecided.

JOYCE LUCILLE COLE

MOTTO: *"Life is but a grindstone; it either polishes you up or grinds you down; it depends on what you are made of."*
ACTIVITIES: 4-H Club 1,2,3; Monogram Club 1,2,3,4; Basketball 1,2,3,4, Captain 4; Field Day 2; Student Council 3; Invitation Committee, Junior-Senior Banquet 3; Senior Superlative 4.
FUTURE PLANS: Greenville Nursing School or W.C.C.

BARBARA JEAN CUNNINGHAM

MOTTO: *'Walk on with a hope in your heart . . . and you'll never walk alone."*
ACTIVITIES: F.T.A. Club 1,2,3,4, Song leader 3,4; Spanish Club 3,4; 4-H Club 2,3; *Mountain Echo* Staff 3, Art Editor 3; Dramatics Club 2,3; Junior-Senior Banquet 3; Chorus 2,4; Editors' Roundtable 3; U.N. Speaking Contest 3; Americanism Contest 3,4.
FUTURE PLANS: College.

DOUGLAS MacARTHUR CRISP

MOTTO: *"Use the best for success."*
ACTIVITIES: Entertainment, Junior-Senior Banquet 1,2,3; F.B.L.A. Club; *Mountain Echo* Staff 3,4, Circulation Manager 4; Editors' Roundtable 4.

BRENDA JANELLE CUNNINGHAM

MOTTO: *"Never part without loving words to think of during your absence. It may be that you will not meet again in life."*
ACTIVITIES: F.H.A. 1,2; Library Club 2; Dramatics Club 1, 2; Junior-Senior Banquet 2,3; Chorus 1,2,3,4; Spanish Club 3,4; J.V. Cheerleader, Captain 3; U.N. Speaking Contest 3, 4; 4-H Club 1,2,3,4, State 4-H Honor Club 3,4; *Mountain Echo* Staff 4, Feature Editor 4; Senior Superlative 4.
FUTURE PLANS: Music.

JO ANN CURTIS
MOTTO: *"If at first you don't succeed, try, try again."*
ACTIVITIES: 4-H Club 1,2,3; Chorus 1,2,3; Library Club 2; Junior-Senior Banquet 2,3; Spanish Club 3; Junior Marshal 3; U.N. Speaking Contest 3; National Oratorical Contest 3; *Mountain Echo* Staff 4; Editors' Roundtable 4; Beta Club 4.

MARGARET RUTH DAVIS
MOTTO: *"Know thyself."*
ACTIVITIES: Library Club 1; Entertainment, Junior-Senior Banquet 2; *Mountain Echo* Staff 3; Editors' Roundtable 3; Winner of U.N. Speaking Contest 3; Students' International Club 4.
FUTURE PLANS: College.

PRISCILLA ANNE DEAN
MOTTO: *"A smattering of everything and a knowledge of nothing."*
ACTIVITIES: Chorus 1,2,3; F.T.A. 2,3,4; Student Council 2; Junior-Senior Banquet 1,2,3; Junior Marshal 3; *Laurel Leaf* Staff 4; Editors' Roundtable 4; Dramatics Club 3; Beta Club 4.
FUTURE PLANS: College.

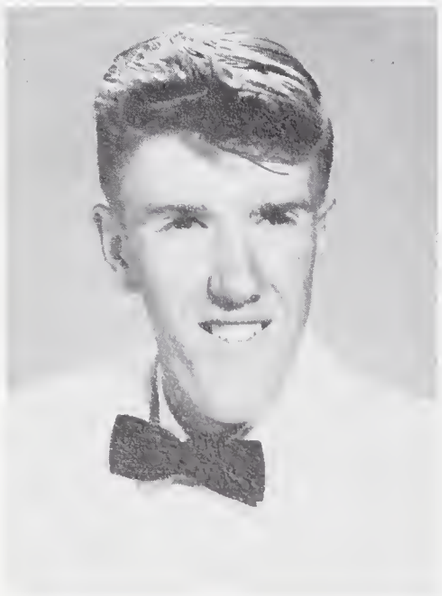

LEVON WILBERN DEITZ
MOTTO: *"Always do to suit yourself, not someone else."*
FUTURE PLANS: Undecided.

SHARON VIRGINIA DILLS
MOTTO: *"Smile and the whole world smiles with you."*
ACTIVITIES: F.H.A. 1,2; *Mountain Echo* Staff 3; Chorus 3.
FUTURE PLANS: Business college.

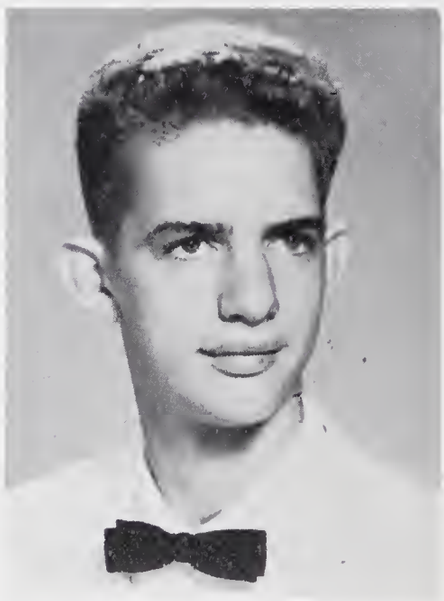

GEORGE MACARTHUR DOWDLE
MOTTO: *"Cross your bridges only as you come to them."*
ACTIVITIES: Food Committee, Junior Banquet 3; Spanish Club 3,4; Basketball 4.

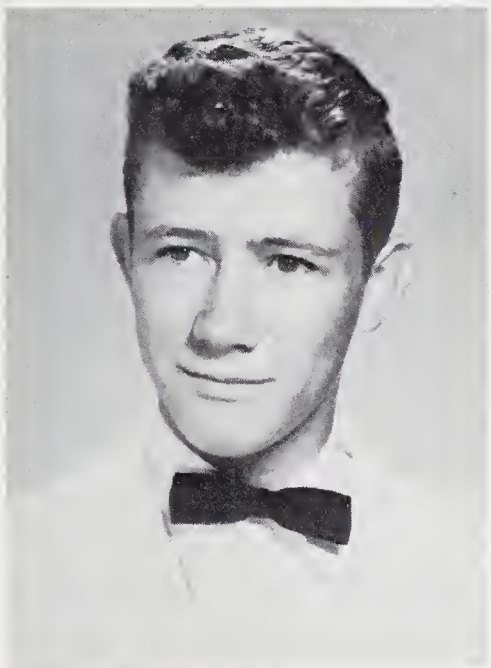

JAMES DRYMAN
MOTTO: *"Live fast, love hard, die young, and leave beautiful memories."*
FUTURE PLANS: Air Force.

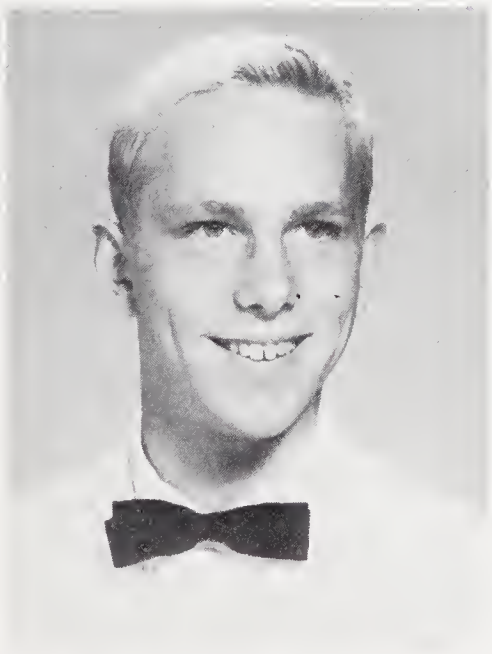

RICHARD STEPHEN EARLY
MOTTO: *"Love conquers all."*
ACTIVITIES: Sophomore Server, Junior-Senior Banquet 2; Decoration Committee, Junior-Senior Banquet 3; Explorer Scouts.
FUTURE PLANS: Air Force.

BARBARA ELLEN DUNCAN
MOTTO: *"A good name is rather to be chosen than great riches."*
ACTIVITIES: Band 1, Chorus 1,2,3; F.T.A. 1,2,3,4, Vice-President 3; Dramatics Club 2,3; Junior-Senior Banquet 1,2,3; *Laurel Leaf* Staff 3,4; Editor 4; Editors' Roundtable 3,4; Junior Marshal 3; Students' International Club 4, Secretary 4; Senior Superlative 4; Beta Club 4, Secretary 4.
FUTURE PLANS: College.

JOYCE ANN ELDERS
MOTTO: *"There are no smaller packages than people who are wholly wrapped up in themselves."*
ACTIVITIES: 4-H Club 1,2,3; Library Club 2,3; F.H.A. 1,4.
FUTURE PLANS: Beautician.

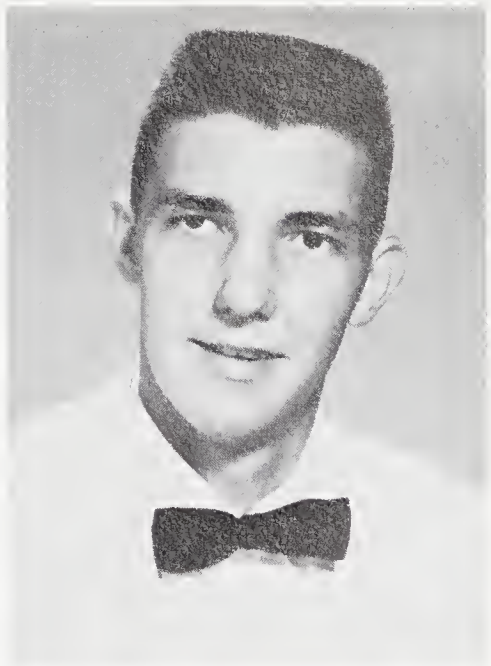

GUY OWEN DUVALL
MOTTO: *"I will lift up mine eyes unto the hills from whence cometh my help."*
ACTIVITIES: Monogram Club 4; Basketball 1,3,4; Co-Captain 4; Senior Superlative 4.
FUTURE PLANS: Confidential.

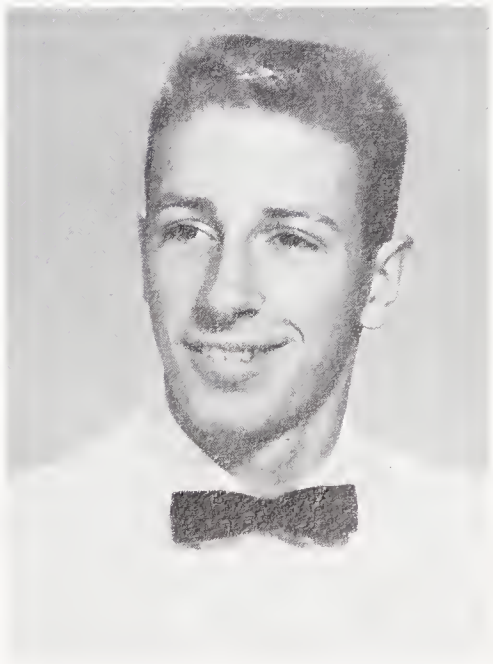

RONALD CLYDE EVANS
MOTTO: *"Every man is an architect of his own fortune."*
ACTIVITIES: Football 2,3, 4; Monogram Club 3,4, Vice-President 4; Senior Superlative 4.
FUTURE PLANS: College.

ELLEN GAIL FERNANDEZ
MOTTO: *"Yesterday this day's madness did prepare; Tomorrow's silence, triumph, or despair."*
ACTIVITIES: Student Council 1,2; Band 1,2; Anchor Club 2; Dramatics Club 3,4; Chorus 3,4.
FUTURE PLANS: College.

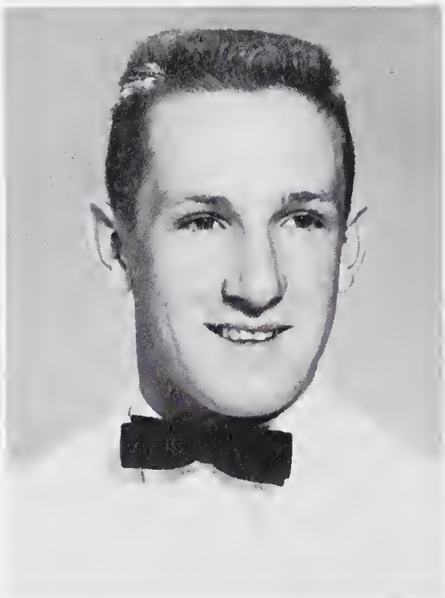

JACKIE HIGDON FINNEY
MOTTO: *"Walk softly but carry a big stick."*
FUTURE PLANS: Undecided.

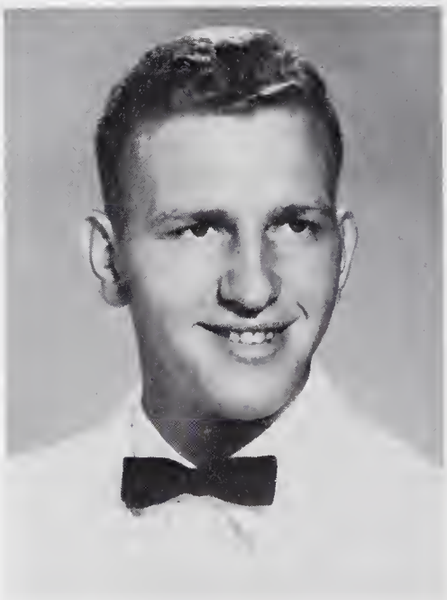

ALBERT EDWIN FOUTS
MOTTO: *"Never try to be what you are not."*
ACTIVITIES: Wildlife Club 1; Audio-Visual Club 1; Band 1; Entertainment, Junior-Senior Banquet 2.

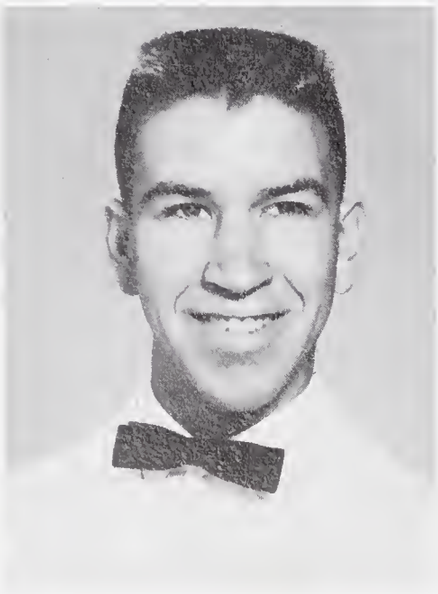

MAX LEONARD GLADWELL
MOTTO: *"Some will, some won't, some do, some don't."*
ACTIVITIES: Field Day 1; F.T.A. 1,2,3; Safety Patrol 1; Junior-Senior Banquet 2,3; Spanish Club 3,4, Vice-President 3, President 4; Junior Marshal 3; Editors' Roundtable 4; *Laurel Leaf* Staff 4; Freshman Editor 4. Senior Superlative 4.

BETTY MAE GREGORY
MOTTO: *"Forward ever, backward never."*
ACTIVITIES: 4-H Club 2.
FUTURE PLANS: Secretary.

CAROLE EVA GREGORY
MOTTO: *"He travels fastest who travels alone."*
ACTIVITIES: F.T.A. 3,4; Field Day 3.
FUTURE PLANS: College.

PAULINE GUFFIE
MOTTO: *"Do not be a carbon copy of someone else; make your own impressions."*
ACTIVITIES: F.H.A. 1,2.
FUTURE PLANS: Beautician.

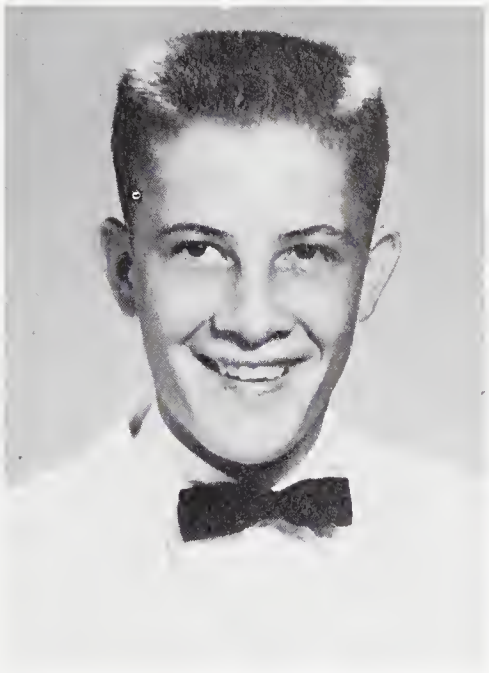

JAMES CLAUDE GUYER
MOTTO: *"Failure is only success turned inside out."*
ACTIVITIES: 4-H Club 1,2.
FUTURE PLANS: Undecided.

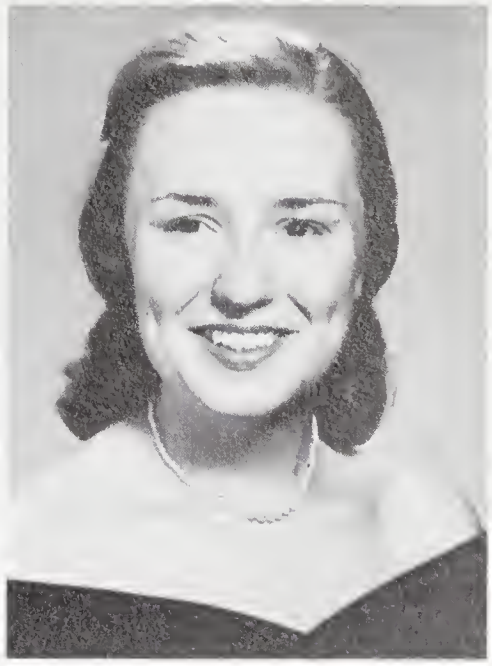

CAROLYN LEE HAITHCOCK
MOTTO: *"To thine own self be true."*
ACTIVITIES: Y-Teens 1,2; Dramatics Club 2,3; Student Council 2; Chorus 2,3; Fencing Club 3; St. John Divine Guild 3; Alter Guild 3; F.B.L.A. 4; Students' International Club 4; Spanish Club 4.
FUTURE PLANS: College.

CARLA RUTH HALL
MOTTO: *"Love must be learned and learned again, but hate needs only to be provoked."*
ACTIVITIES: F.H.A. 1,2,4; 4-H Club 1,2; Chorus 3.
FUTURE PLANS: Work.

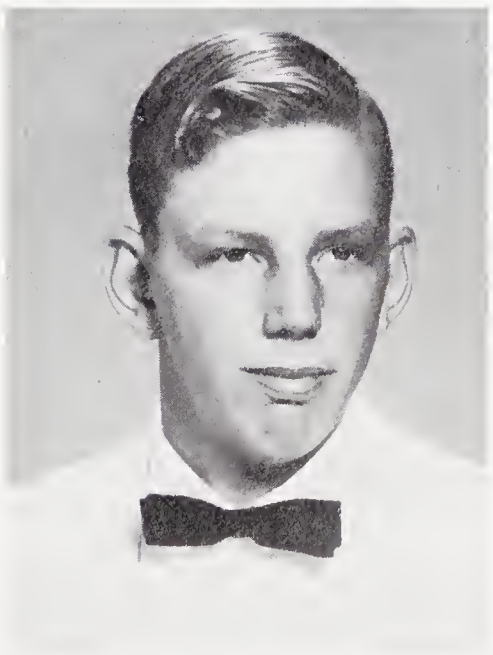

DONALD DOUGLAS HALL
MOTTO: *"Never give up; there is always a chance."*
ACTIVITIES: Chess Club 3,4.
FUTURE PLANS: Undecided.

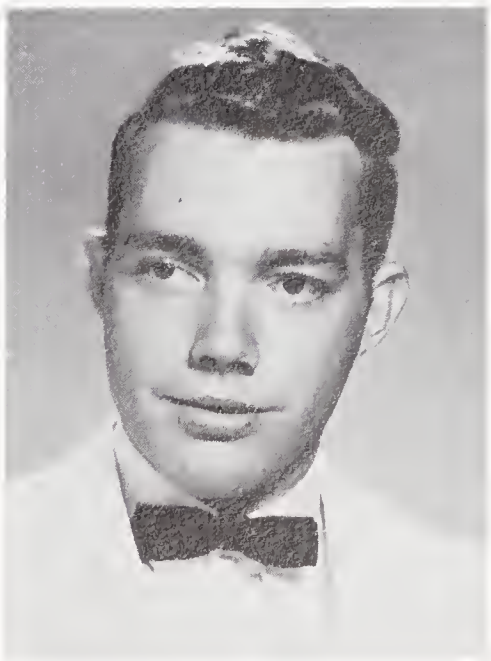

JAMES ANDREW HALL
MOTTO: *"Live and learn; die and forget."*
ACTIVITIES: F.F.A. 2,3,4.
FUTURE PLANS: Work.

WILLIAM ARTHUR HAYS, JR.
MOTTO: *"It's not a disgrace to fall in a ditch, but it is to lie there and grunt."*
ACTIVITIES: *Mountain Echo* Staff 2; Explorer Scouts 2; *Laurel Leaf* Staff 3,4; Junior Science Symposium 3; Student Council 3,4; Spanish Club 3,4; F.T.A. 3; Junior Marshal 3; Junior-Senior Banquet 1,2,3; Chess Club 3; Beta Club 4, President 4.
FUTURE PLANS: College and the diplomatic service.

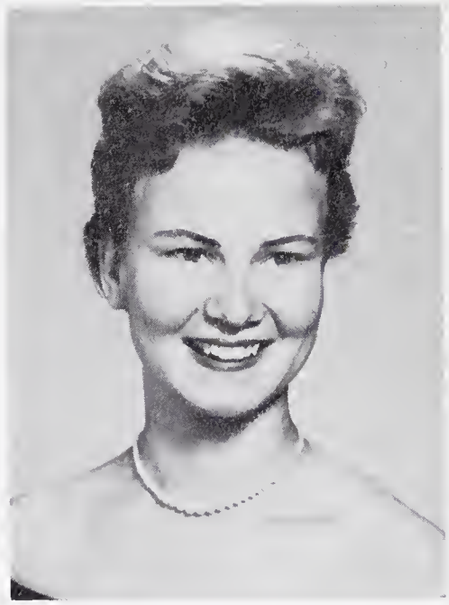

DOROTHY GLORIA JEAN HEDDEN
MOTTO: *"Better to be small and shine, than to be large and cast a shadow."*
ACTIVITIES: Student Council 2,3, Secretary and Treasurer 3; Cheerleader 2,3,4; Monogram Club 3,4; Spanish Club 3,4; Secretary and Treasurer 4; Homecoming Court 3,4, Maid of Honor 4; Senior Superlative 4; Class Secretary 4.

PAULINE HEDDEN
MOTTO: *"To thine own self be true."*
ACTIVITIES: Cheerleader 3,4; Monogram Club 4; F.B.L.A. 4.
FUTURE PLANS: Business College.

MARY JO HENDERSON
MOTTO: *"Better late than never, but better never late."*
ACTIVITIES: Chorus 1,2; Library Club 2,3; F.T.A. 4.
FUTURE PLANS: College.

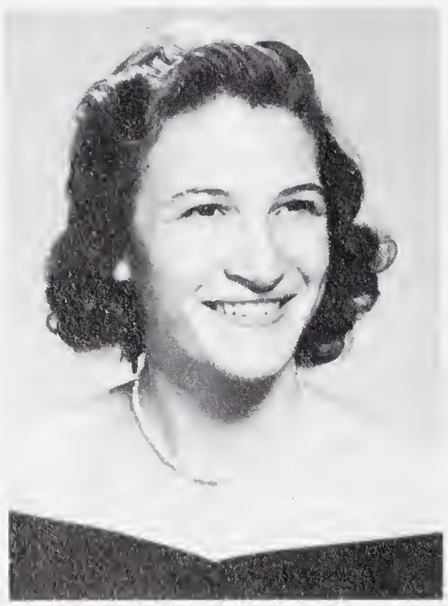

STELLA LOUISE HENRY
MOTTO: *"When it comes to borrowing trouble, a man's credit is always good."*
ACTIVITIES: F.H.A. 1,2; 4-H Club 2,3.
FUTURE PLANS: Secretary.

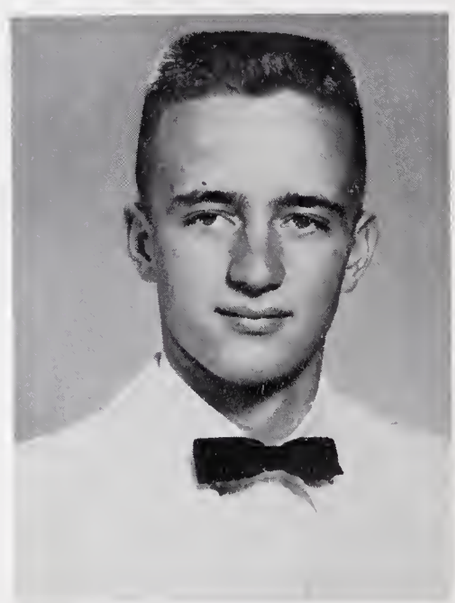

RONALD COLIN HENSON
MOTTO: *"Choose your path carefully; then follow it to its end."*
ACTIVITIES: Student Council 4; Spanish Club 3,4, President 3; Football 2,4; Explorer Scouts 2; Field Day 1,3; Junior-Senior Banquet 2,3; Boys' State 1959, Junior Marshal 3; Senior Superlative 4; Student International Club 4; Beta Club 4.
FUTURE PLANS: College.

LINDA SUE HIGDON

MOTTO: *"There is no limit to what can be accomplished, if it doesn't matter who gets the credit."*
ACTIVITIES: Student Council 1; 4-H Club 1,2; Served at Junior-Senior Banquet 2; Spanish Club 3; F.H.A. 4; F.T.A. 2,3,4, President 4; Invitation Committee, Junior-Senior Banquet 3.
FUTURE PLANS: College.

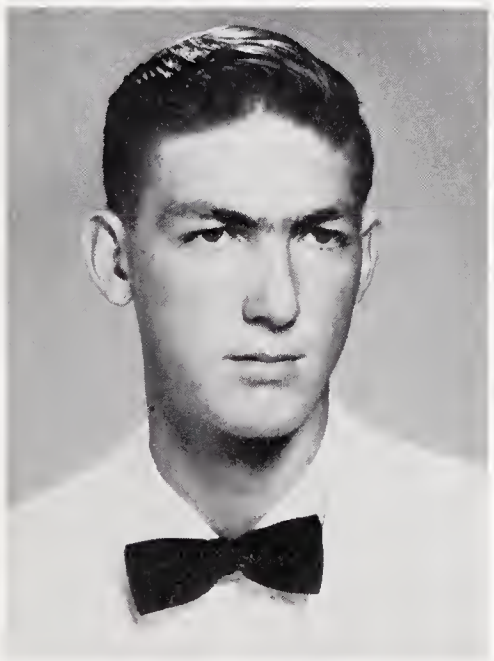

LEO MacARTHUR HOLLAND

MOTTO: *"Put off today what you can do tomorrow."*
ACTIVITIES: Chess Club 4.
FUTURE PLANS: Undecided.

CAROLYN ANN HOLBROOKS

MOTTO: *"When there is doubt; don't."*
ACTIVITIES: Place Cards Committee, Junior-Senior Banquet 3; F.B.L.A. 4; Secretary 4; F.H.A. 4.
FUTURE PLANS: Nursing School.

GLENDA KAYE HOLT

MOTTO: *"Have more than thou showest; say less than thou knowest."*
ACTIVITIES: 4-H Club 1; Chorus 1; Place Cards Committee, Junior-Senior Banquet 3; F.H.A. 4.
FUTURE PLANS: Professional School.

FREDA ANN HOLLAND

MOTTO: *"Always do right! This will gratify some people and astonish the rest."*
ACTIVITIES: Library Club 2; Chorus 3; F.H.A. 4.
FUTURE PLANS: Undecided.

MABLE HOPPER

MOTTO: *"Act your age if you do have to crawl."*
FUTURE PLANS: Work.

SHIRLEY ANN HOUSTON
MOTTO: *"Within the bounds of possibility."*
ACTIVITIES: Chorus 2,3; Student Council 3, President 4; Senior Superlative 4.
FUTURE PLANS: Traveling.

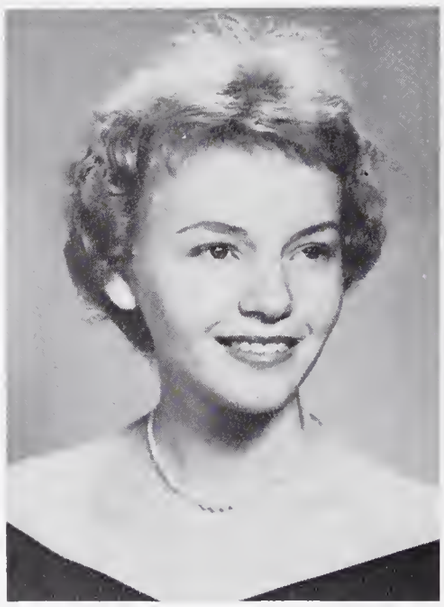

WANDA HUGGINS
MOTTO: *"Be what you are; pretend nothing."*
ACTIVITIES: Place Cards Committee, Junior-Senior Banquet 3; F.H.A. 4; F.B.L.A. 4, Vice-President 4; Senior Superlative.
FUTURE PLANS Professional School.

FAYOLA SUE HUGHES
MOTTO: *"Never worry about your station in life; someone will always tell you where to get off."*
ACTIVITIES: 4-H Club 1; Chorus 3; Place Cards Committee, Junior-Senior Banquet 3; F.H.A. 4.
FUTURE PLANS: X-Ray Technician.

DELLA ANN HUSCUSSON
MOTTO: *"Opportunity for distinction lies in doing ordinary things extraordinarily well."*
ACTIVITIES: Entertainment Committee, Junior-Senior Banquet 2; Decoration Committee, Junior-Senior Banquet 3; Chorus 3,4; F.H.A. 4.
FUTURE PLANS: Work.

KATHRYN ANN JONES
MOTTO: *"How can I expect my ship to come in if I never send it out?"*
ACTIVITIES: Band 1; Chorus 1,2; Library Club 3, President 3; Entertainment Committee, Junior-Senior Banquet 3; F.T.A. 4.
FUTURE PLANS: College.

ALLIE LAVERNE JUSTICE
MOTTO: *"Look alive. Remember you can be replaced by a button."*
ACTIVITIES: 4-H Club 1; Entertainment Committee, Junior-Senior Banquet 3.
FUTURE PLANS: F.B.I.

GRACE VIANNE KEENER

MOTTO: *"It matters not how straight the gate, How charged with punishments the scroll; I am the master of my fate; I am the captain of my soul."*
ACTIVITIES: 4-H Club 1; Chorus 1,2,3,4; *Mountain Echo* Staff 2; Dramatics Club 2,3; Chess Club 3; Entertainment, Junior-Senior Banquet 2; Decoration Committee, Junior-Senior Banquet 3; Field Day 3; Senior Superlative 4.
FUTURE PLANS: W.C.U.N.C.

GEORGE EDWARD LONG

MOTTO: *"Eat, drink, and be merry; for tomorrow Georgia may go dry."*
ACTIVITIES: Science and Wildlife Club 1; Chess Club 4.
FUTURE PLANS: Work.

JESSE VERNON LEATHEDWOOD

MOTTO: *"Why be difficult; with a little more effort you can be impossible."*
ACTIVITIES: Wildlife Club 1; Chess Club 4.
FUTURE PLANS: Uncle Sam.

JANE BRADLEY LONG

MOTTO: *"Life is short; why waste it being wrong?"*
ACTIVITIES: Student Council 2, *Mountain Echo* 2,3, Assistant Editor 2, Editor 3, Field Day 3; Editor's Roundtable 3,4, U.N. Speaking Contest 3; Dramatics Club 2,3, F.T.A. 4, Library Play 2, Homecoming Court 1; Junior-Senior Banquet 1,2,3; Junior Marshal 3; Beta Club 4.

SHIRLEY ELAINE LENOIR

MOTTO: *"To be pleased with oneself is the surest way of offending everybody else."*
ACTIVITIES: Entertainment, Junior-Senior Banquet 2; Chorus 3, Basketball 1,2,3,4, Monogram Club 3,4, Vice-President 4, Senior Superlative 4.
FUTURE PLANS: Work.

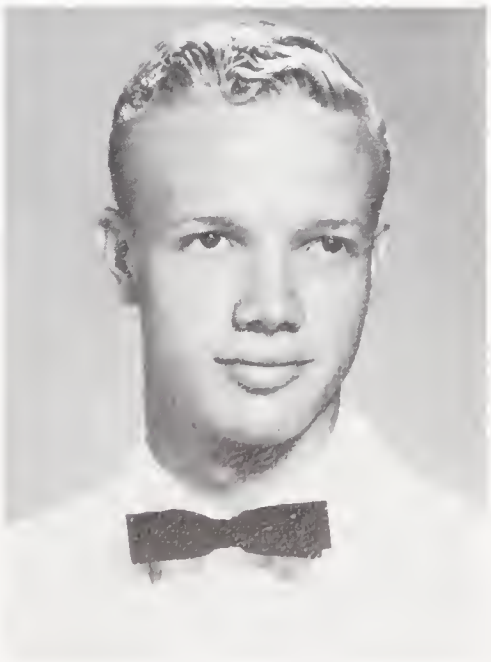

KENNETH ROGER MASHBURN

MOTTO: *"Do unto others before they do unto you."*
ACTIVITIES: Library Club 3, Library Assistant 3, F.B.L.A. 4.
FUTURE PLANS: U.S. Air Force.

VERLON WILLIAM MASHBURN
MOTTO: *"Live and let live."*
FUTURE PLANS: Work.

MARTHA JANE McCALL
MOTTO: *"Walk on . . . with a hope in your heart, and you never walk alone."*
ACTIVITIES: 4-H Club 1,3; F.H.A. 4.
FUTURE PLANS: Work.

MARY ANN McCALL
MOTTO: *"Respect is what we owe; love is what we give."*
ACTIVITIES: Library Club 2.
FUTURE PLANS: Secretarial Work.

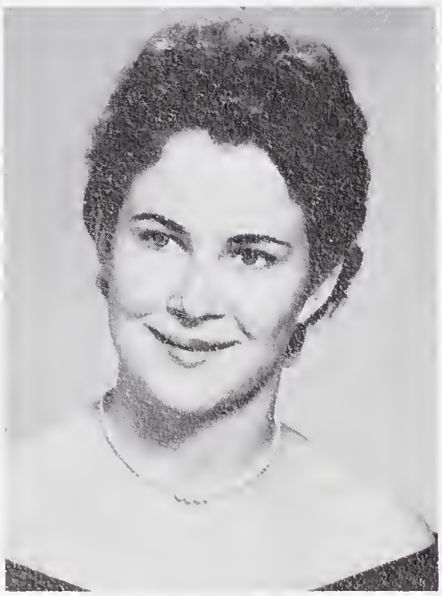

LUCILLE INEZ McCLURE
MOTTO: *"Love conquers all."*
ACTIVITIES: F.B.L.A. 4.
FUTURE PLANS: Secretarial Work.

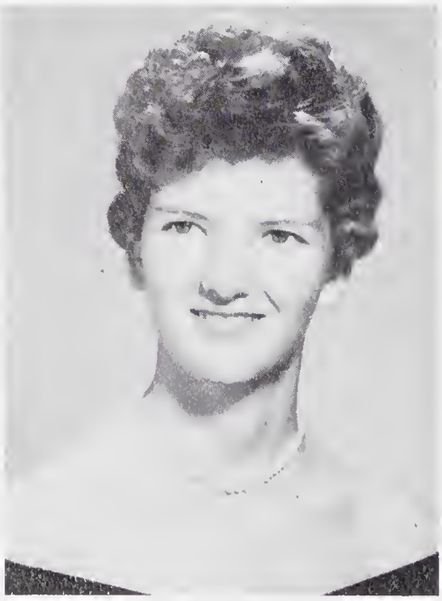

MARGARET JO ANN McCLURE
MOTTO: *"He who wants more, often loses all."*
ACTIVITIES: F.F.A. 1,2,3,4.
FUTURE PLANS: Work.

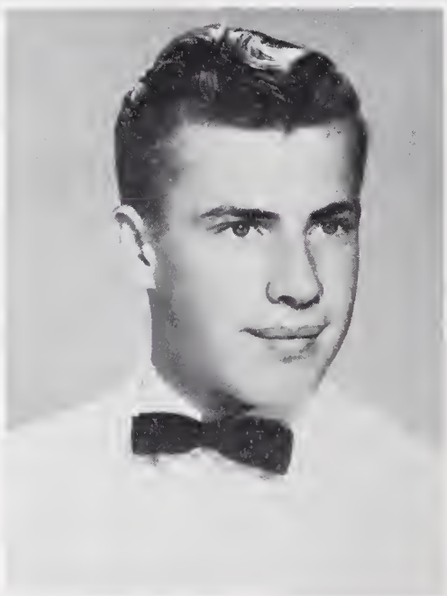

FRED JOHN McCOY
MOTTO: *"Live and learn; die and forget it all."*
ACTIVITIES: F.F.A. 1,2,3,4.
FUTURE PLANS: Work.

WANDA SUE McINTYRE
MOTTO: *"Don't let your pride take away your honesty."*
ACTIVITIES: F.H.A. 1,2,3,4; F.B.L.A. 3,4.
FUTURE PLANS: Work.

LUCY MAE MEADOWS
MOTTO: *"Speaking is silver; Silence is golden."*
ACTIVITIES: Served at Junior-Senior Banquet 2; Dramatics Club 3; Chorus 3; Junior Marshal 3; F.H.A. 4; Beta Club 4.
FUTURE PLANS: Undecided.

EVA PAULINE MORGAN
MOTTO: *"I will lift up mine eyes unto the hills from whence cometh my help."*
ACTIVITIES: F.H.A. 1; Home Ec. Rally 1; *Mountain Echo* Staff 2; Editors' Roundtable 2; 4-H Club 2, State 4-H Delegate 1958; Dramatics Club 3; Entertainment Committee, Junior-Senior Banquet 3; Library Club 2,4; F.T.A. 4.
FUTURE PLANS: College.

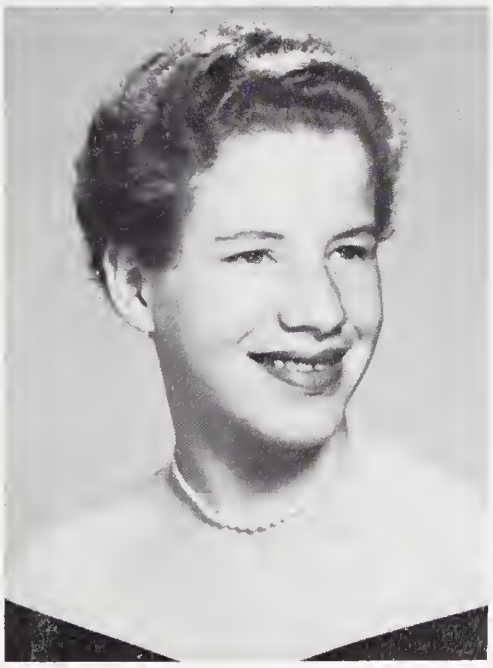

LINDA GAIL NEAL
MOTTO: *"Live for the future; not day by day."*
ACTIVITIES: 4-H Club 1,2; Band 1; Library Club 2,3; Chorus 2,3.
FUTURE PLANS: Housewife.

ELIZABETH GENEVIEVE NICHOLS
MOTTO: *"One pound of learning requires ten pounds of common sense to apply it."*
ACTIVITIES: Library Club 2; Entertainment, Junior-Senior Banquet 2; Decoration Committee, Junior-Senior Banquet 3; Editor's Roundtable 3,4; *Mountain Echo* Staff 3,4, Editor 4.
FUTURE PLANS: Business Work.

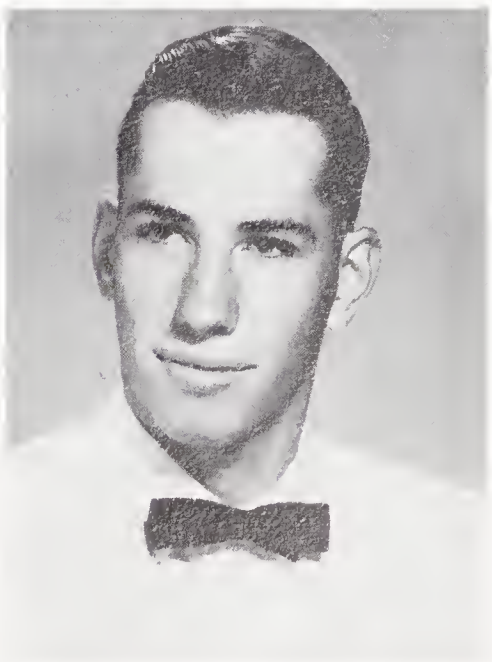

JAMES GARNER NOLEN
MOTTO: *"You are not a failure until you blame someone else."*
ACTIVITIES: F.F.A. 2,3,4; Football 1; Basketball 1,2,3,4, 4-H Club 1.
FUTURE PLANS: Work or Uncle Sam.

ANNIE LOIS NORTON
MOTTO: *"Success is never final and failure never fatal. It's courage that counts."*
ACTIVITIES: 4-H Club 1; F.T.A. 2,3,4; Dramatics Club 2; Spanish Club 3,4; Junior Marshal 3; Girls' State 1959; Decoration Committee, Junior-Senior Banquet 3; F.H.A. 4; Beta Club 4.
FUTURE PLANS: College.

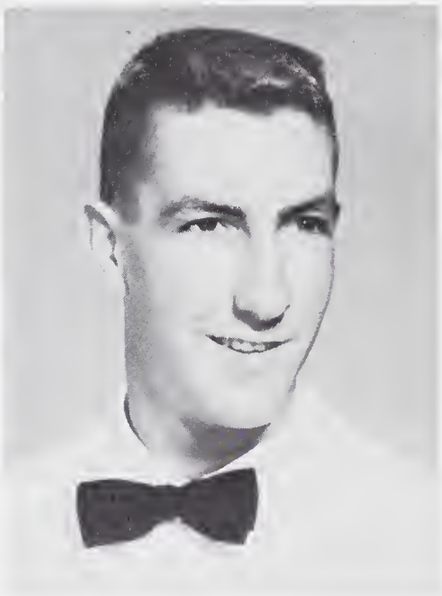

JERRY LEE PATTON
MOTTO: *"A minute of silence will save an hour of explaining."*
ACTIVITIES: Safety Club 3,4; Wildlife Club 1,2; Spanish Club 4; Exporer Scouts 1,2,3,4.
FUTURE PLANS: Undecided.

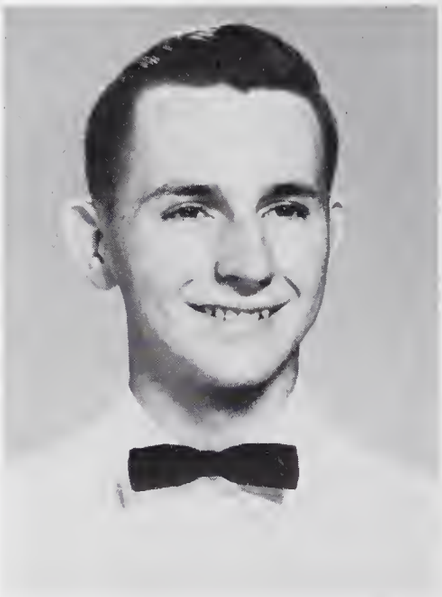

DOUGLAS LAMAR PEARSON
MOTTO: *"God helps those who help themselves."*
ACTIVITIES: Student Council 1,2,3,4, Vice-President 3, President 4; Class President 1,3,4; Football 1,2,3,4, Co-Captain 4; Basketball 1,2,3,4, Co-Captain 4; Boys' State 1959; *Laurel Leaf* Staff 3,4; Monogram Club 2,3,4; Dramatics Club 2,3; Junior-Senior Banquet 1,2,3; Editors' Roundtable 3,4; Senior Superlative 4.
FUTURE PLANS: College.

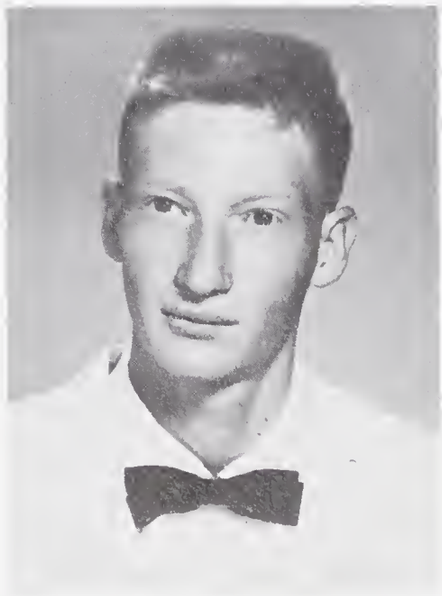

DOUGLAS ARTHUR PEEK
MOTTO: *"Never hit a cripple or argue with a fool."*
ACTIVITIES: F.F.A. 2,3,4.
FUTURE PLANS: Undecided.

ANN KATHALEEN PENNINGTON
MOTTO: *"To thine own self be true, and thou can't not then be false to any man."*
ACTIVITIES: F.T.A. 1,2,3,4, Librarian 3; 4-H Club 1,2,3,4; Dramatics Club 3; Spanish Club 3,4; Wildlife Club 1; Chorus 1,2,3; Entertainment Committee, Junior-Senior Banquet 3; Students' International Club 4.
FUTURE PLANS: College.

INDA LOUISE PENNINGTON
MOTTO: *"It is not how long, but how well we live."*
ACTIVITIES: 4-H Club 1; F.T.A. 1,2,3,4; Library Club 2,3,4; Spanish Club 3; Invitation Committee, Junior-Senior Banquet 3.
FUTURE PLANS: College.

GLORIA DIANA PICKENS

MOTTO: *"Non est virere est valere vita." (Not merely to exist, but to amount to something in life.)*
ACTIVITIES: F.H.A. 1,2,3; F.T.A. 2; Chorus 3,4; F.B.L.A. 4.
FUTURE PLANS: Business College.

BETTY JEAN RAMEY

MOTTO: *"It is wiser to take care of your own possessions than to be greedy for those of others."*
ACTIVITIES: Chorus 1.
FUTURE PLANS: Undecided.

JUDY CAROL PRICE

MOTTO: *"A whole lot of foolishness, a big lump of wit, a head full of knowledge where there doesn't seem a bit."*
ACTIVITIES: Chorus 3; F.B.L.A. 4, President 4.
FUTURE PLANS: College.

BARBARA JOYCE RAMSEY

MOTTO: *"Little by little does the trick."*
ACTIVITIES: 4-H Club 1,2.
FUTURE PLANS: Business.

JANICE LEE PRUETT

MOTTO: *"Not sunset, but dawn: the future still my own."*
ACTIVITIES: 4-H Club 1,2; Class Secretary-Treasurer 2; Served at Junior-Senior Banquet 2; Field Day 2,3; Spanish Club 3,4, Secretary-Treasurer 3; Junior Marshal 3; F.B.L.A. 4; F.T.A. 4; Beta Club 4; Class Treasurer 4; Senior Superlative.
FUTURE PLANS: College.

VICTORIA ELIZABETH RAY

MOTTO: *"Dare to be yourself."*
ACTIVITIES: 4-H Club 1, F.H.A. 1,3, Secretary 1; Beta Club 4.
FUTURE PLANS: College.

MARY SUE REYNOLDS
MOTTO: *"To thy own self be true."*
ACTIVITIES: 4-H Club 1,2,3; Science and Wildlife Club 1,2; Monogram Club 2,3,4; Basketball 2,3.
FUTURE PLANS: College.

CARMEN LINDA ROBERSON
MOTTO: *"It can be done."*
ACTIVITIES: 4-H Club 1; Chorus 1,2,3,4; Band 1; Debating Club 2, Secretary 2; F.H.A. 2; Dramatics Club 3; Decoration Committee, Junior-Senior Banquet 3.
FUTURE PLANS: College.

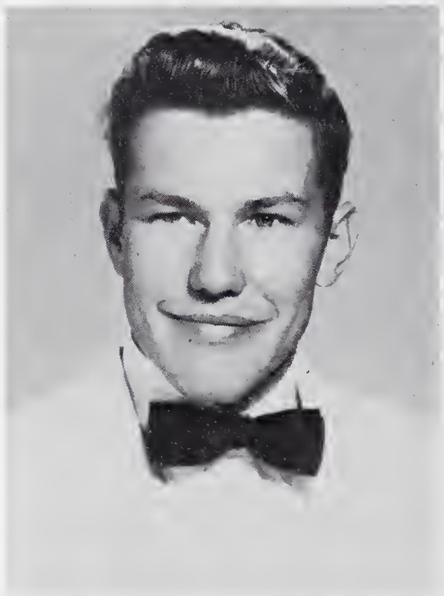

THOMAS EDGAR ROTEN
MOTTO: *"Don't step on a worm or bow down to a king."*
ACTIVITIES: Football 1,2,3, Manager 4; Basketball 1,2,3, Manager 4; Monogram Club 3,4.
FUTURE PLANS: Undecided.

BARBARA SUE SEAGLE
MOTTO: *"Nil sine numine." (Nothing without devine guidance.)*
ACTIVITIES: 4-H Club 1; Chorus 2,3; Dramatics Club 2; F.B.L.A. 4.
FUTURE PLANS: Undecided.

NELLIE MAGDALENE SEAGLE
MOTTO: *"Faith is the substance for things hoped for, and the evidence of things yet to come."*
FUTURE PLANS: Work.

EDITH ANN SHEFFIELD
MOTTO: *"Don't be a big shot; little things mean a lot."*
ACTIVITIES: Basketball 1,2,3,4; Monogram Club 2,3, 4, President 4; 4-H Club 1,2,3, Treasurer 3; Wildlife Club 2; Senior Superlative 4.
FUTURE PLANS: Third finger, left hand.

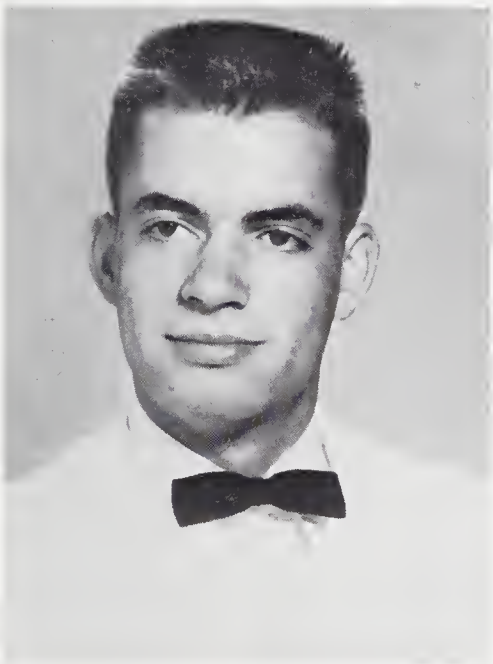

RALPH LEE SHEPHERD
MOTTO: *"Be prepared."*
ACTIVITIES: Chess Club 4.
FUTURE PLANS: Work.

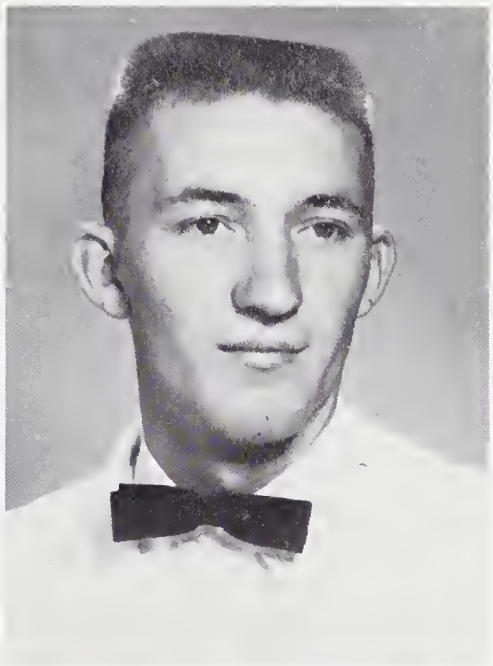

LONNIE RAY SHEPHERD
MOTTO: *"Have fun while you are young."*
ACTIVITIES: F.F.A. 2,3,4. Judging Team 2,3; Sentinel 4.
FUTURE PLANS: Uncle Sam.

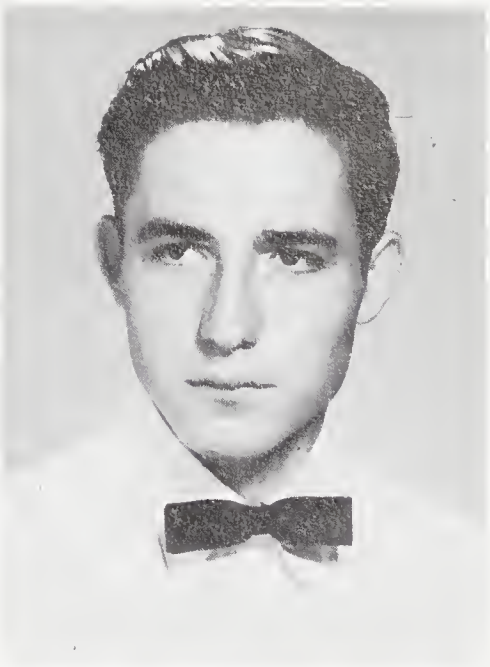

DAVID LEROY SHULER
MOTTO: *"Have fun you are young."*
ACTIVITIES: Chess Club 4.
FUTURE PLANS: Undecided.

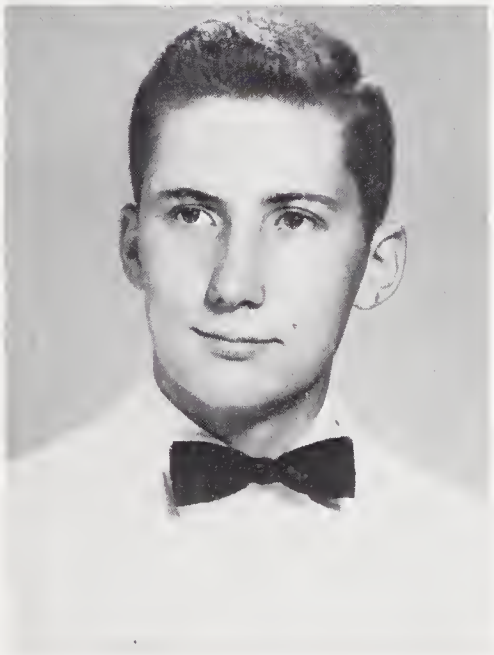

GEORGE DOUGLAS SLAGLE
MOTTO: *"To be rather than to seem."*
ACTIVITIES: Student Council 1,3; Chorus 3; Safety Patrol 4; Science and Wildlife Club 2; Served at Junior-Senior Banquet 2; *Laurel Leaf* Staff 3,4; Football 2,3,4; Dramatics Club 3; Class Vice-President 3,4; Beta Club 4; Senior Superlative 4.
FUTURE PLANS: North Carolina State College.

ANNIE HOPE SMITH
MOTTO: *"If it is to be; It is up to me."*
ACTIVITIES: F.H.A. 4.
FUTURE PLANS: Beautician.

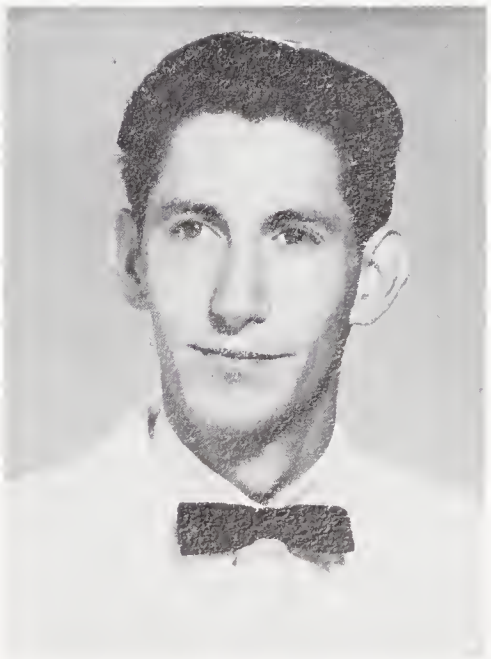

CARROLL JOSEPH SMITH
MOTTO: *"If at first you try and don't succeed, try, try again; success might be yours."*
ACTIVITIES: 4-H Club 1,2,3. Chorus 1,2.
FUTURE PLANS: Music.

MARGARET ANN SMITH
MOTTO: *"It is a rough road that leads to the heights of greatness."*
ACTIVITIES: Secretary-Treasurer of Homeroom 1; Library Club 1; Library Assistant 1; Dramatics Club 2.
FUTURE PLANS: Work.

GEORGE LAMAR SPRINKLE
MOTTO: *"Never do today what you can put off until tomorrow."*
ACTIVITIES: Wildlife Club 2, Chess Club 4.
FUTURE PLANS: Undecided.

WILLIE JEAN SPRINKLE
MOTTO: *"We make a living by what we get, but we make a life by what we give."*
ACTIVITIES: F.T.A. 1,2,3,4, Historian 3, Vice-President 4; Library Club 2; Served at Junior-Senior Banquet 2; Junior Marshal 3; Decoration Committee, Junior-Senior Banquet 3; Beta Club 4.
FUTURE PLANS: College.

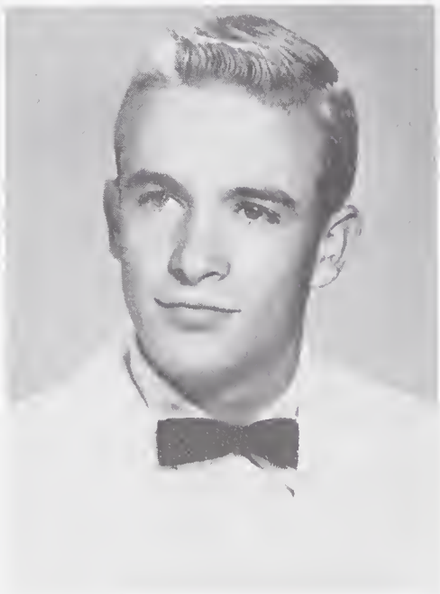

STEPHEN BERNARD STILES
MOTTO: *"Take careful aim; you may not get a second shot."*
ACTIVITIES: F.F.A. 1,2,3,4.
FUTURE PLANS: Undecided.

NORA VIOLA STUART
MOTTO: *"If you know that what you want to do is not wrong, don't ask anyone; go do it."*
ACTIVITIES: Class Secretary-Treasurer 1; Cheerleader 1,2,3,4, Captain 4; Wildlife Club 2; Junior-Senior Banquet 2; Dramatics Club 2,3, Monogram 2,3,4; Chorus 2,3,4; Spanish Club 3,4; *Mountain Echo* Staff 4; Senior Superlative 4; Homecoming Court 4.
FUTURE PLANS: College.

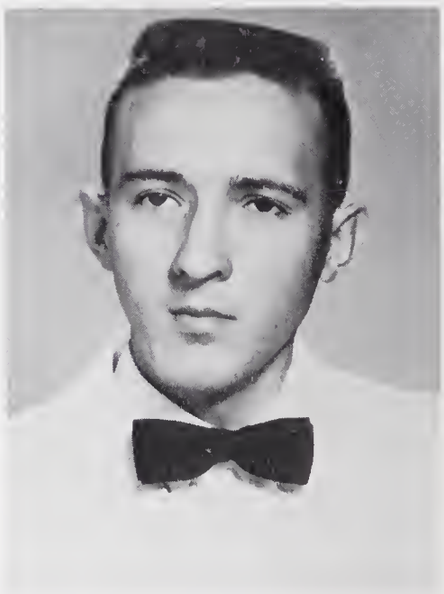

JAMES DARE SUTTON
MOTTO: *"Palman qui meruit ferat." (Let him who deserves it reap the reward.)*
ACTIVITIES: Chess Club 4.
FUTURE PLANS: Undecided.

# of 1960

PENNY SUE TAYLOR
MOTTO: *"Ut prosim." (That I may be of service.)*
ACTIVITIES Chorus 1,3; Dramatics Club 2.
FUTURE PLANS: College.

HAROLD BUCHANAN THOMPSON
MOTTO: *"Why try to be a big shot? Little things mean a lot."*
ACTIVITIES: Football 3; Chess Club 4.
FUTURE PLANS: Navy.

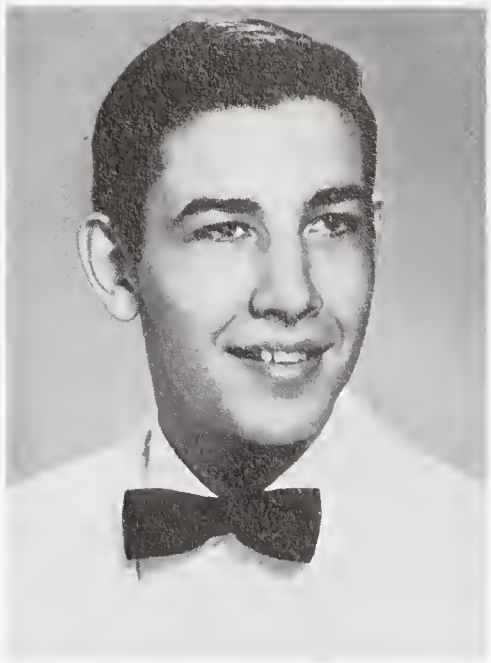

JAMES DOUGLAS VINSON
MOTTO: *"Every day is a picnic and every night is a party."*
ACTIVITIES: Science and Wildlife Club 1; Explorer Scouts 2,3,4; Football 2; Library Club 3.
FUTURE PLANS: College.

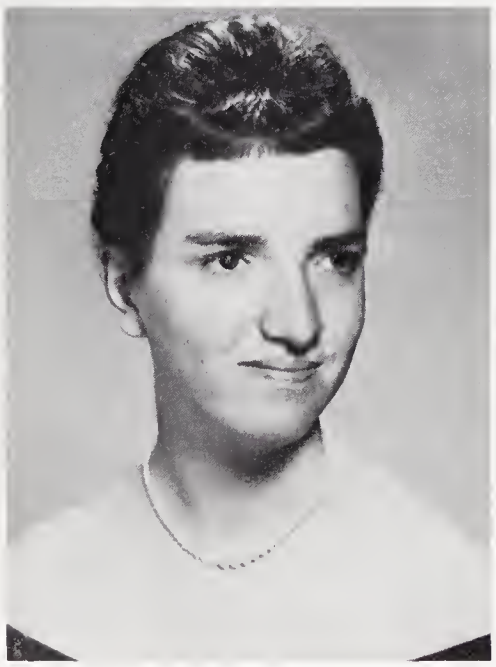

NANCY WALTERS
MOTTO: *"Strive hard enough and you will achieve your goal."*
FUTURE PLANS: Beautician.

OTIS DENVER WATTS
MOTTO: *"Spectemur agendo." (Let us be judged by our deeds.)*
ACTIVITIES: 4-H Club 1,2.
FUTURE PLANS: Undecided.

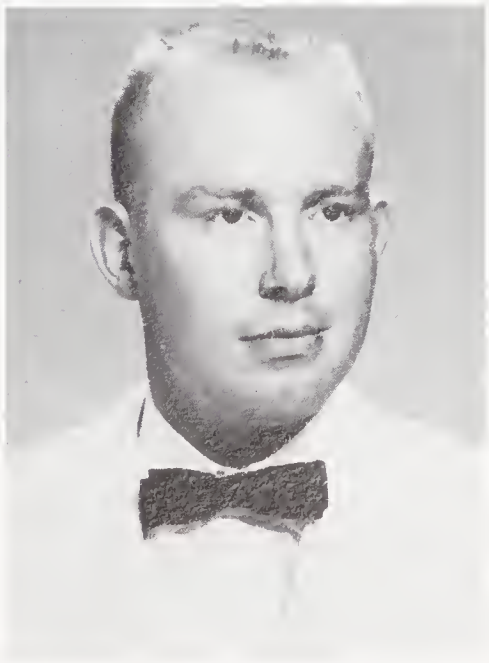

THOMAS RAY WELCH
MOTTO: *"Live and learn."*
ACTIVITIES: F.F.A. 1,2,3,4.
FUTURE PLANS: Undecided.

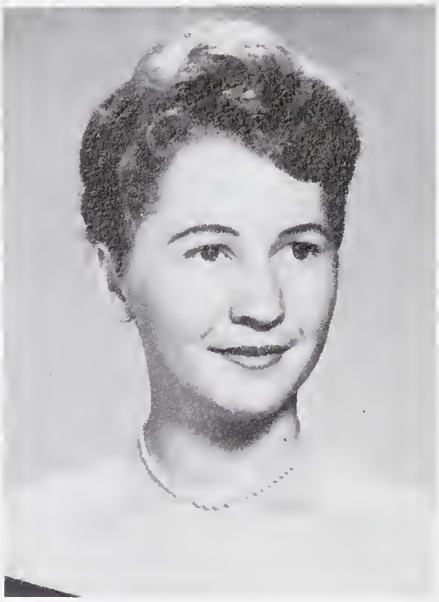

THRECIA JUANITA WELCH
MOTTO: *"Smile at your fellowman today for tomorrow he may be on the jury of your trial."*
ACTIVITIES: Chorus 2,3; F.H.A. 1,2,3, President 4; Class Treasurer 3; Served at Junior-Senior Banquet 2; Junior Marshal 3; Beta Club 4.
FUTURE PLANS: Undecided.

MARILYN EMMA WILLIAMS
MOTTO: *"Laugh and grow fat."*
ACTIVITIES: Chorus 2; F.B.L.A. 4, Reporter 4.
FUTURE PLANS: College.

HILDRED HATTIE MAE WILSON
MOTTO: *"They conquer who believe they can."*
ACTIVITIES: Chorus 2,3.
FUTURE PLANS: College.

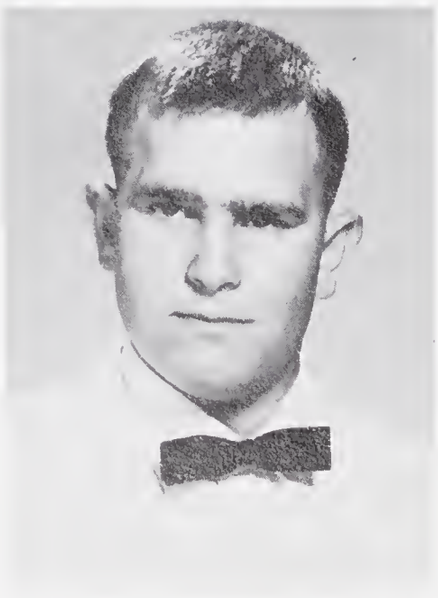

BILLY JACKSON WOOTEN
MOTTO: *" 'Tis the mind that makes the body rich."*
ACTIVITIES: Chess Club 4, Vice-President 4.
FUTURE PLANS: Navy.

LAURA AGNES WOOTEN
MOTTO: *"Thus great things from small."*
FUTURE PLANS: Work.

THOMAS DOUGLAS YOUNG
MOTTO: *"Live and Learn."*
ACTIVITIES: Football 1,2,3,4; Monogram Club 3, 4; Chess Club 4.
FUTURE PLANS: Undecided.

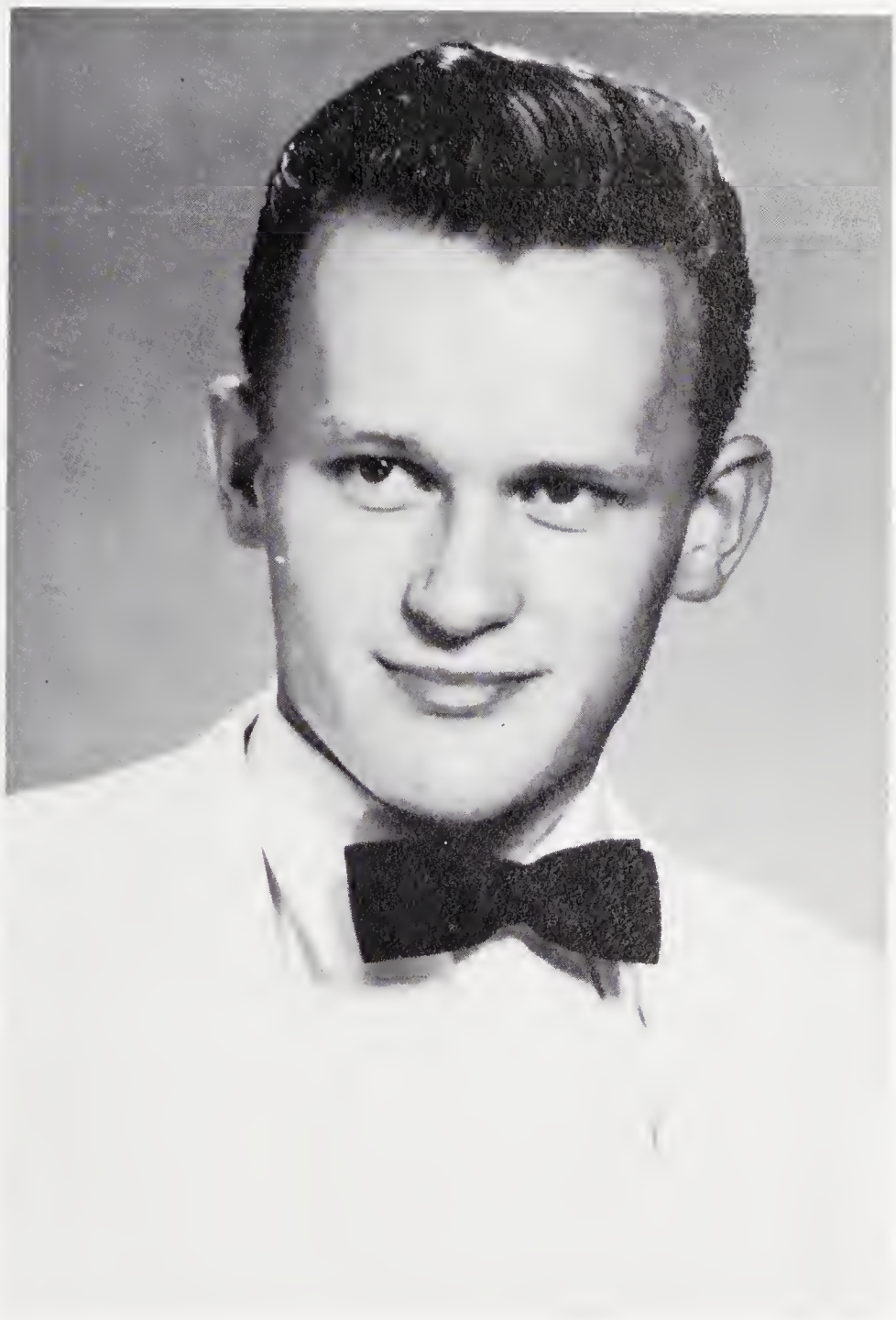

Foreign Exchange Student

This year Franklin High School is proud to have as one of its seniors Martti Juhani Haapakoski, of Raahe, Finland. Martti is here under the auspices of the Student Foreign Exchange Program and is being sponsored by the Franklin Rotary Club and the Franklin Parent-Teacher Association. While he is in Franklin, he is living with the Reverend Robert E. Early and his family. The students feel that they have profited greatly from their friendships and relationships with Martti.

Martti's motto, "Keep smiling," has been put into practice by him as he entered into many activities in the school. He is a member of the Student Council, the Students' International Club, and the Explorer Scouts. His interests and hobbies include music, architecture, photography, stamps, travel, and movies.

Martti plans to continue his education at the State University at Helsinki, Finland.

Mascots

SONJA SEAY AND GARY HENSON

Class Song

Our classroom days at Franklin High are past;
We walk ahead, but we can never leave
The memory of our school, for it will last
Throughout our lives, and to our hearts will cleave.
And although our paths in life may never meet,
Our past will merge into one lasting weave.

We leave thee now, but we remember still,
The friends to whom we sadly say good-bye.
We leave thee now, our fondest hopes to fill
And with your guidance, we will ever try
To live with faith and fulfill all our duties
To God and man, and to our Franklin High.

(To the music of "Finlandia")

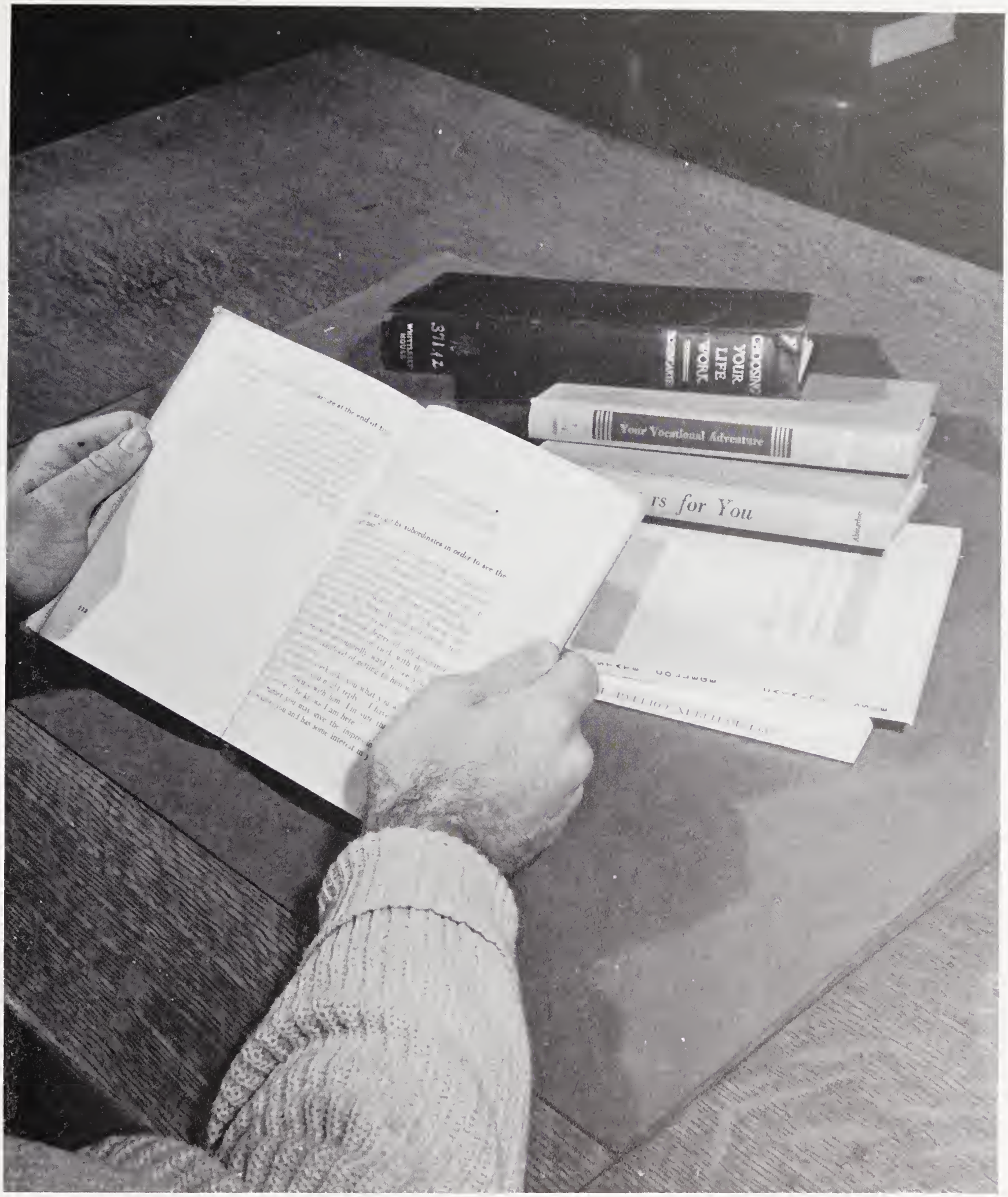

Juniors

Junior Officers

(Seated, left to right): Linda Morrow, *Secretary*, and Linda Shope, *Treasurer*. *(Standing, left to right):* Clarence Seay, *President*, and Jim Franklin, *Vice-President*.

Class of 1961

Sally Anderson
Patricia Ashe
Tommy Ashe
Douglas Baird

Eunice Barnes
Barbara Barrett
Sally Bateman
Ola Belle Bates

Dorothy Bell
Martha Blaine
Algie Bolick
Janice Bowman

Virginia Boyd
Perry Brabson
Linda Brendle
Estell Britton

Dennis Brookshire
Jeanette Brown
Mac Bryant
Turner Bryson

Class

Steve Bundy
Clarence Burch
Donette Burnette
David Cabe

Edwin Cabe
Jack Cabe
James Cabe

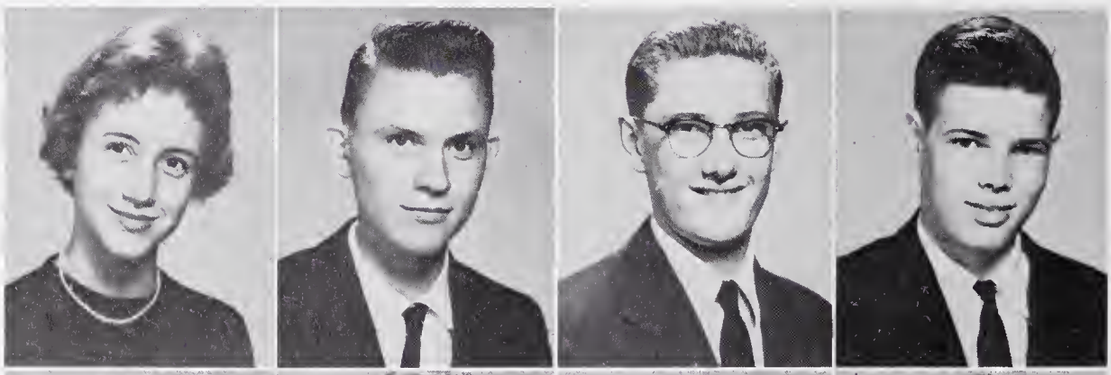

Mary Lou Cabe
Ralph Cabe
Steve Cabe
Tommy Cabe

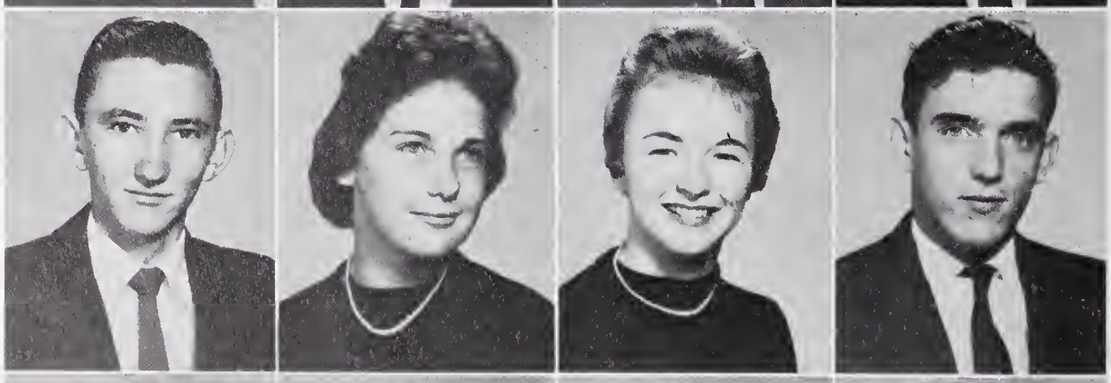

Wade Cabe
Jane Cagle
Jessie Carpenter
Marvin Carpenter

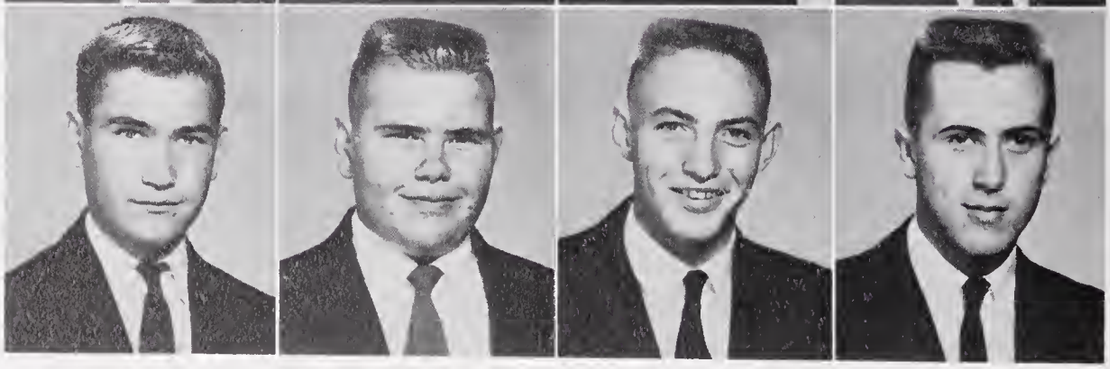

Calvin Chastain
Harold Clark
Jimmy Clark
Teddy Clark

# of 1961

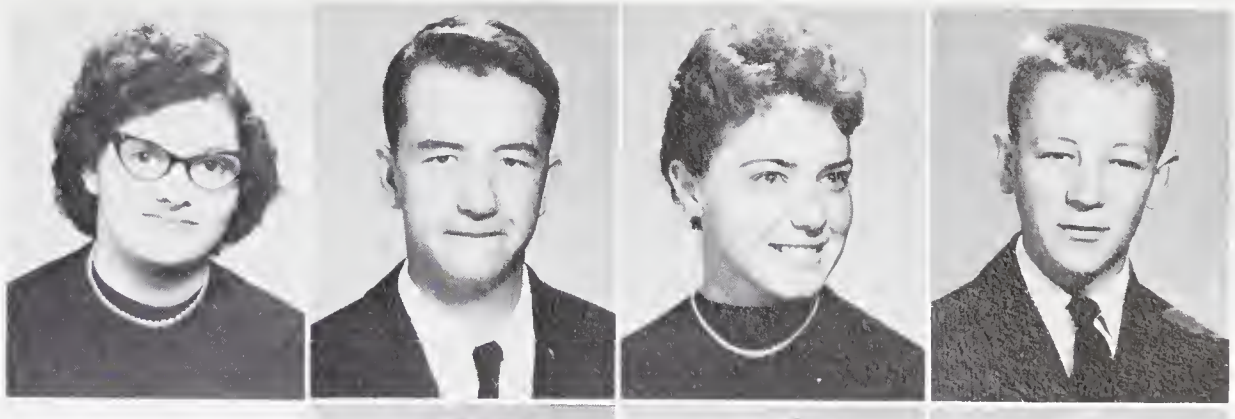

Wanda Clark
Donald Clay
Nancy Cochran
Dean Conner

Ray Conner
John Cook
Martha Cook

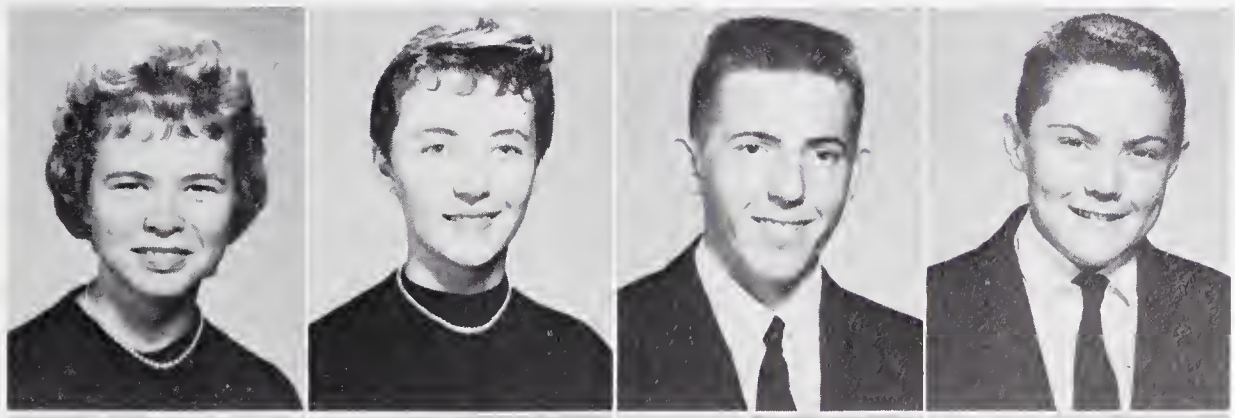

Nina Cook
Patsy Corbin
Tex Corbin
James Corne

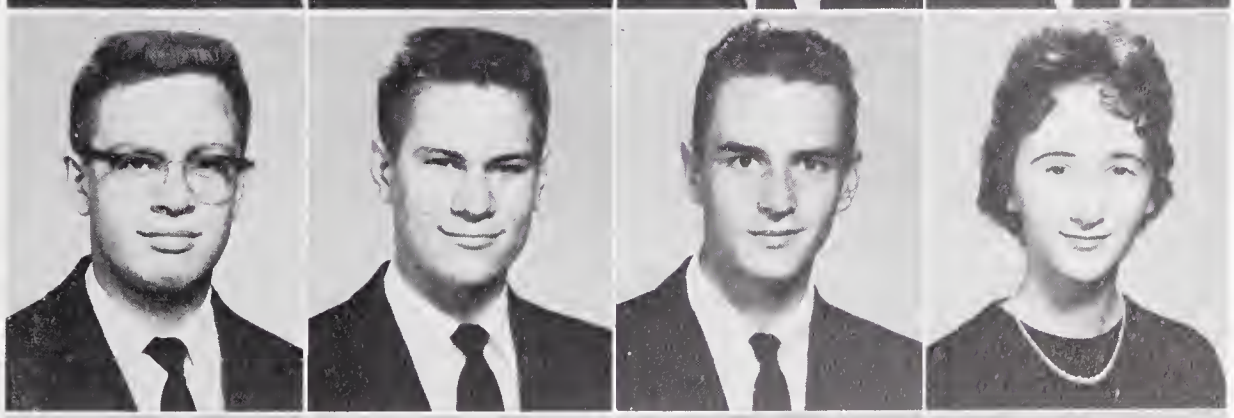

Billy Crawford
Gary Crawford
Tommy Crunkleton
Patsy Cunningham

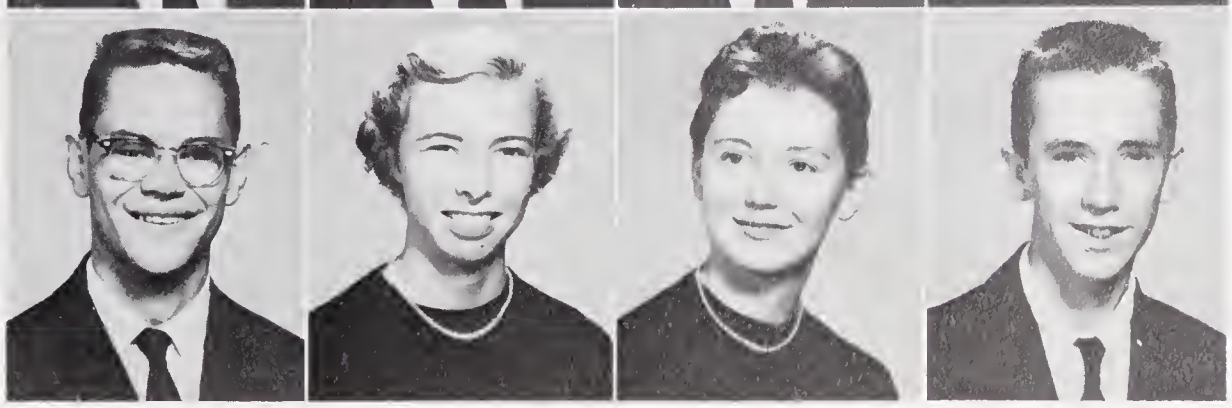

Robert Daniels
Evelyn Dills
Peggy Dills
Jerry Dooley

Class

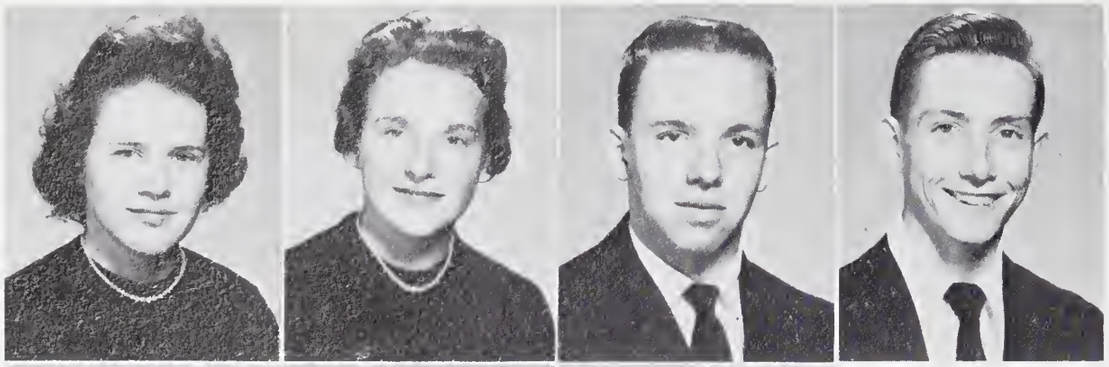

Louise Dowdle
Dwain Downs
Larry Dryman
Earl Elliott

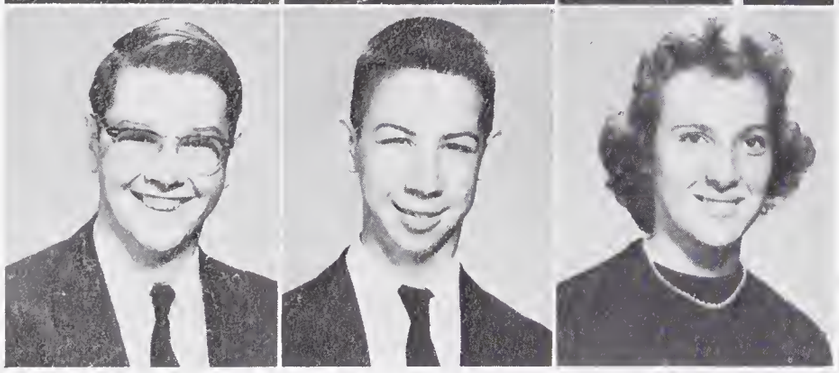

J. E. Emory
Tommy Evans
Margaret Evitt

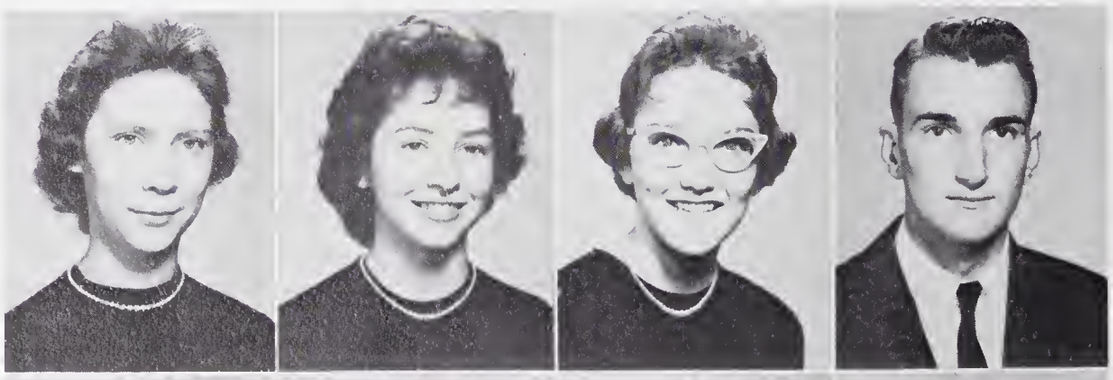

Ann Fagg
June Ferguson
Katherine Fouts
Ray Fox

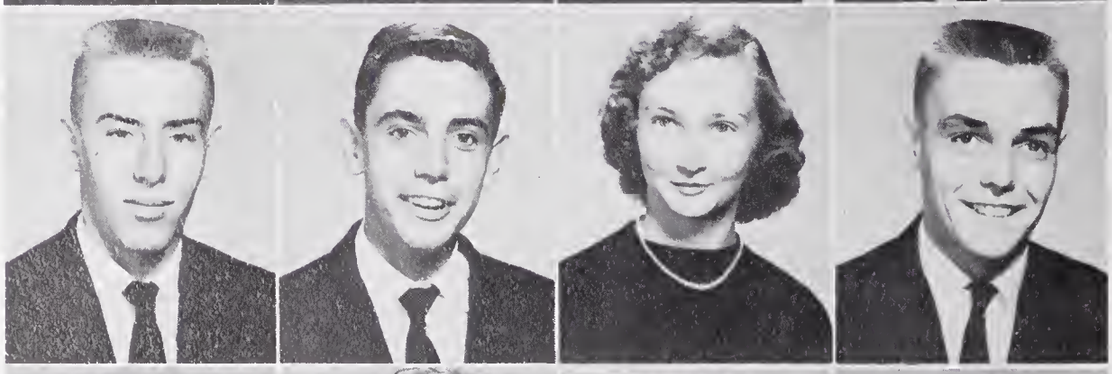

Jim Franklin
Bobby Gerwig
Rebecca Green
Kenneth Hall

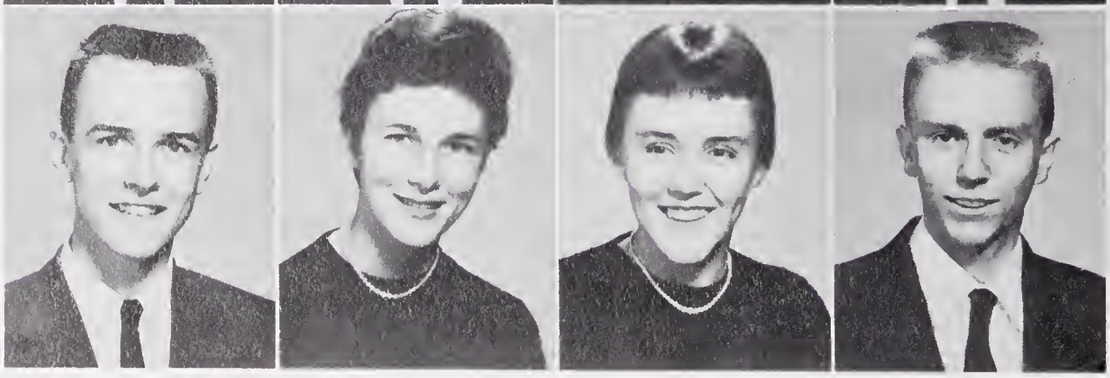

Con Henderson
Nancy Henry
Emma Jean Hogan
Ronald Hogan

# of 1961

Hattie Lou Holden
Jackie Holden
Kenneth Holden
Bryant Holland

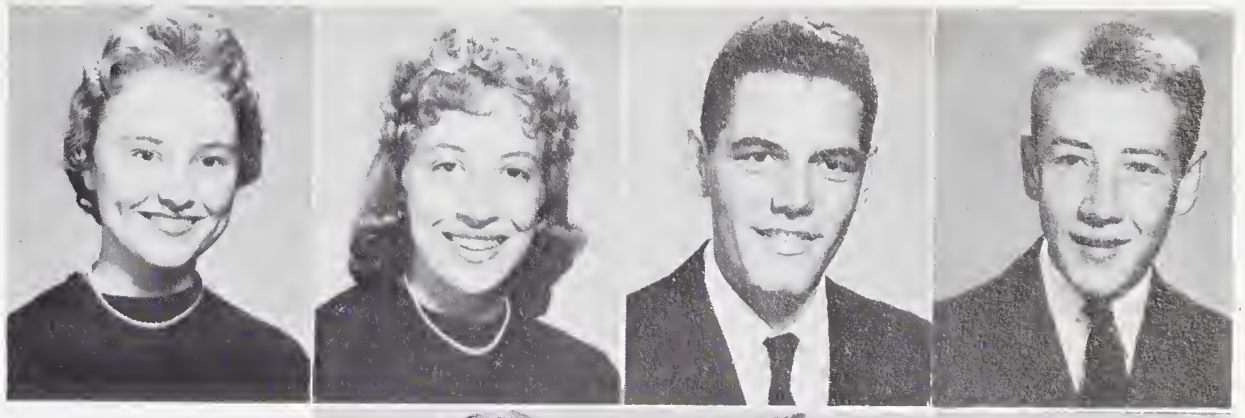

Carlene Holland
Gloria Jean Holland
Otela Holland

Betty Sue Hopper
Wanda Houston
Tommy Hunt
Bill Hurst

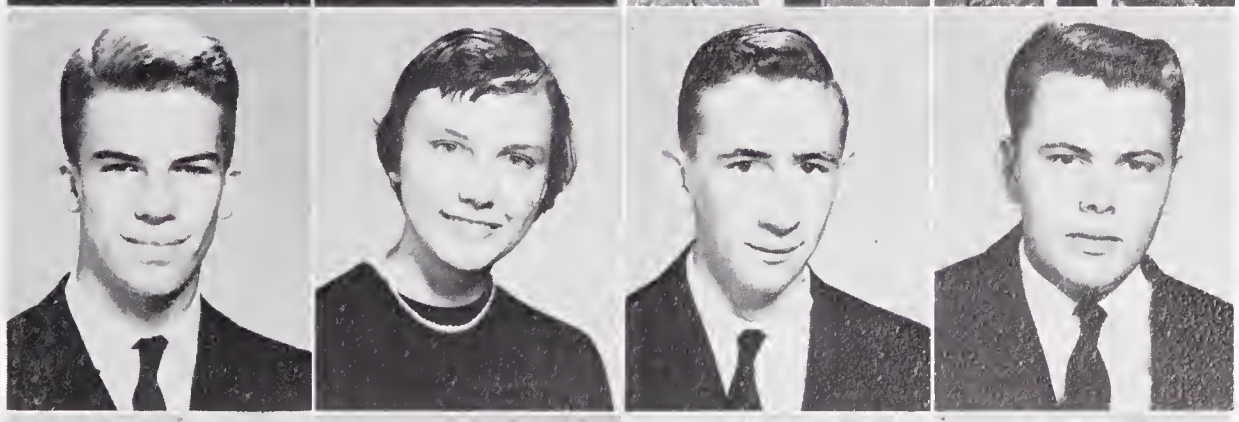

Bill Hyde
Juanita Johnson
Wayne Justice
Glenn Keener

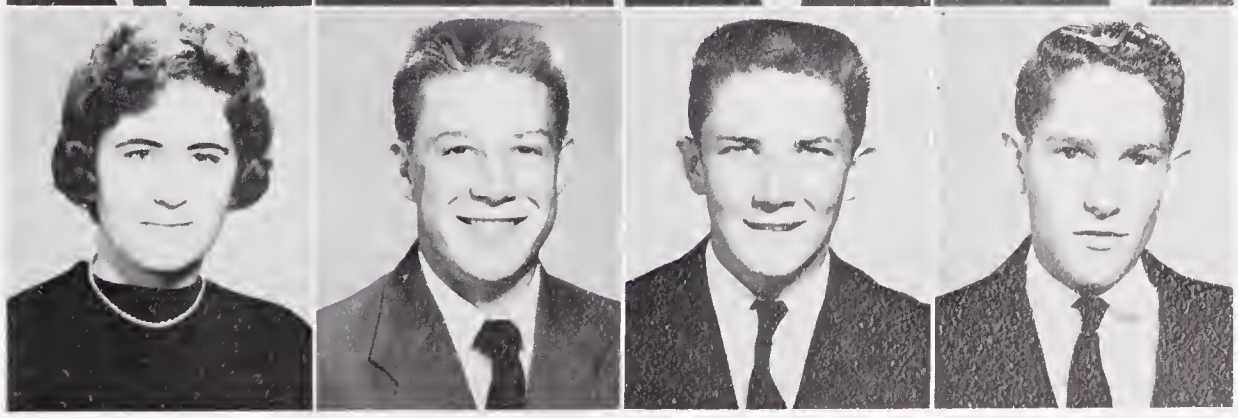

Faye Kimsey
Tommy Kiser
Alonzo Knight
Douglas Ledford

Class

Elmyra Ledford
Linda Ledford
Hilda Leopard
Jane Mallonee

Gayla Mashburn
Mattie Mason
Ronnie Mason

Sue Matthews
Sally McClure
Tommy McCollum
Mary June McConnell

Ann McCoy
Gayle McCoy
Mary McCoy
Paulette McCoy

Doyle McCracken
Jereldine McDowell
Shirley McGaha
Hilda Gay Mincey

# of 1961

Bruce Moore
Linda Moore
Lois Moore
Bobby Morgan

Dorothy Morgan
Linda Morrow
Bill Norris

Bruce Norris
Susie Passmore
Anna Pattillo
Gary Peek

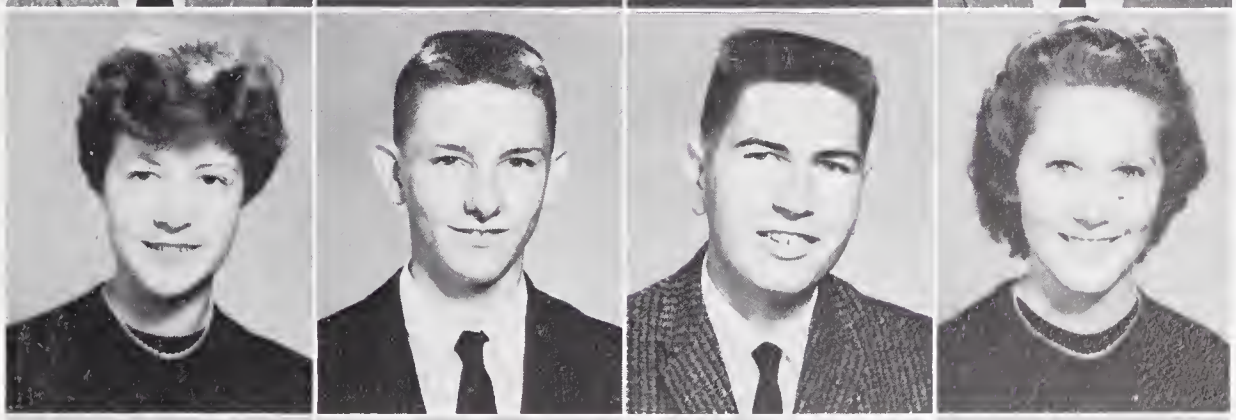

Margie Peek
Landy Pendergrass
Hoyt Potts
Elizabeth Pruett

Joan Pruett
Luanne Queen
Pauline Queen
Betty Raby

Class

Bobby Raby
Ida Mae Ramey
Katherine Rhodes
Bert Roper

Dearrell Sanders
Jean Sanders
Clarence Seay

Douglas Seay
Wayne Sheffield
Ruth Shepherd
Linda Shope

Patricia Shope
Thelma Shope
Jimmy Shuford
Emma Siler

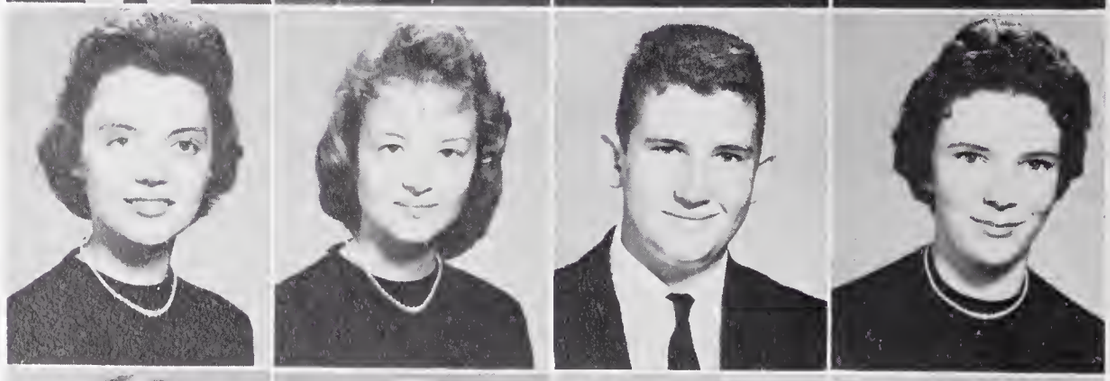

Frances Simonds
David Simpson
Charles Slagle
Blanche Smith

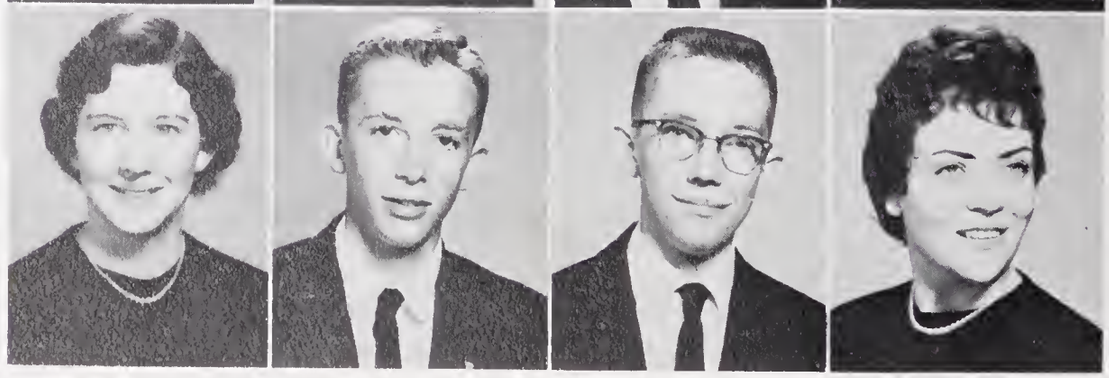

# of 1961

Bobbie Smith
Juanita Smith
Margaret Snyder
Linda Southard

Johnny Stamey
Katie Stanfield
Prudence Stiles

Dorothy Stockton
Margaret Swan
Barbara Tallent
Brenda Tallent

Carol Tallent
Eugene Tallent
Grace Tallent
Linda Tallent

Loleta Tallent
Douglas Teague
Janice Thompson
Clinton Tilson

Class of 1961

Florence Troughton
Lois Vanhook
Dallas Vinson
Laura Jean Waldroop

Mary Jo Waldroop
Robert Wallace
Conda Ward
Caroll Watkins

Beulah Watson
Derald Watts
June Wells
Linda Whitaker

Genevieve Whitmire
Nancy Whittington
Allene Williamson
J. B. Woody

Sue Woten
Linda York
Betty Young
Doyle Young

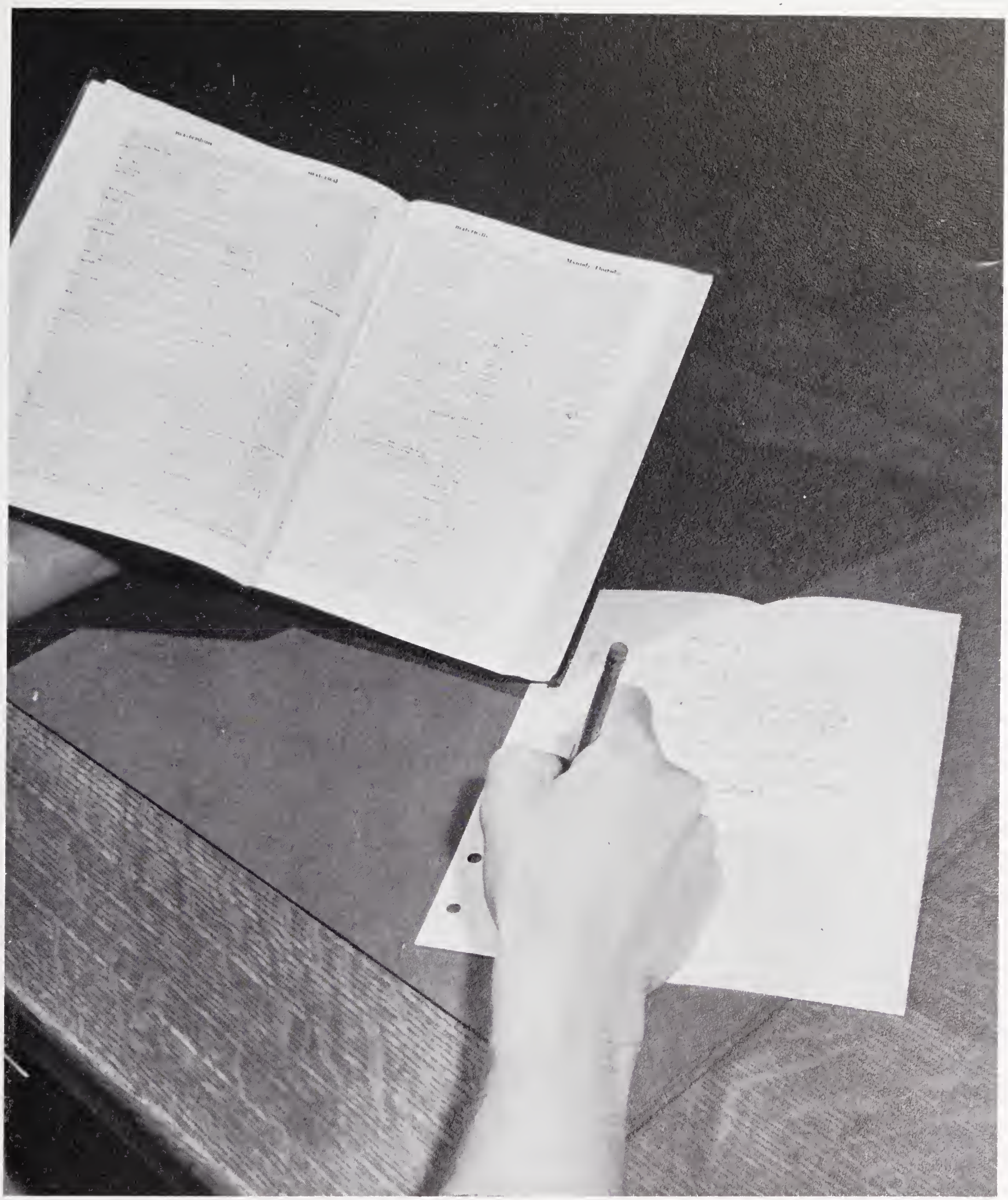

Sophomores

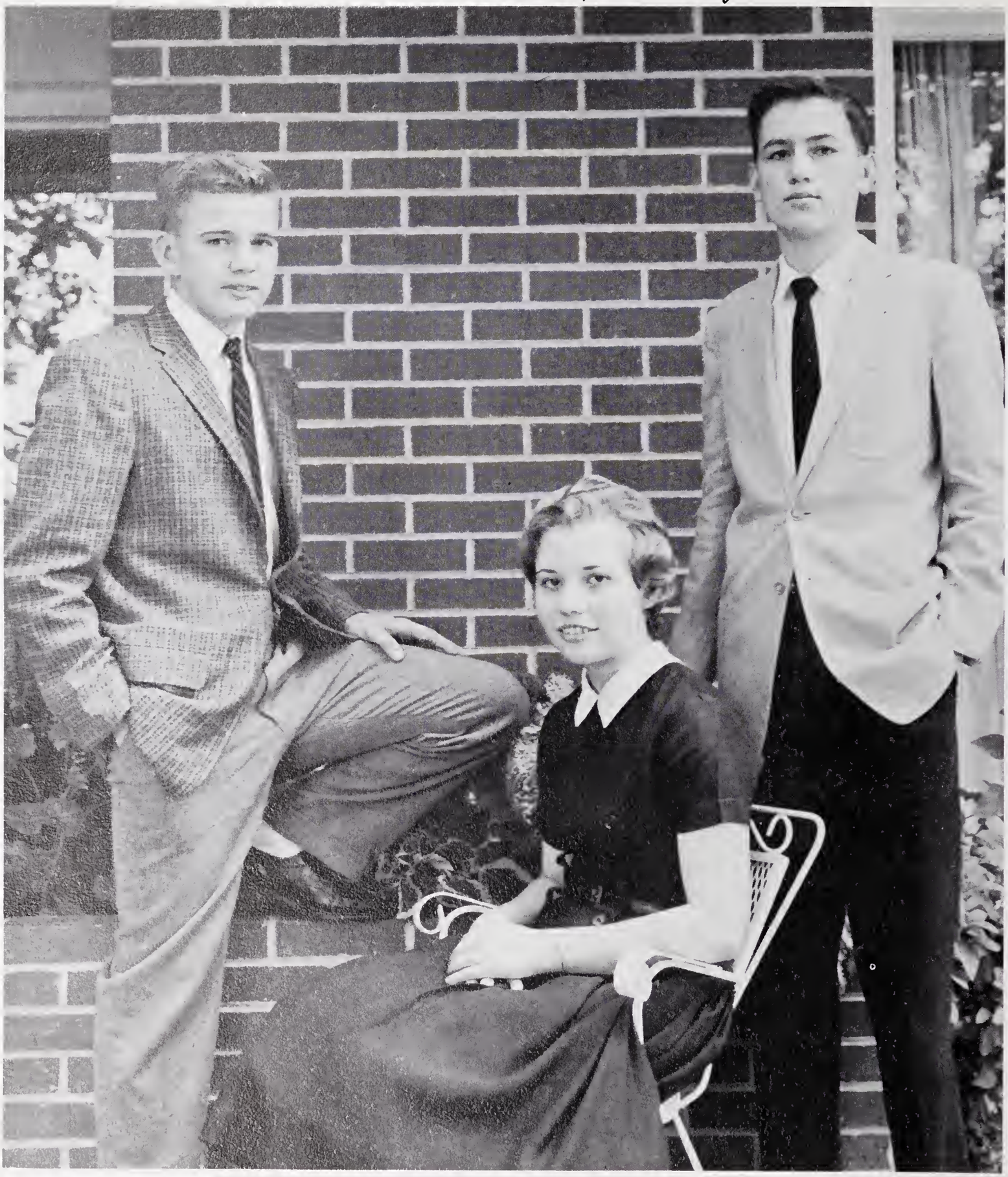

Sophomore Officers

(Left to right): Sammy Tallent, *President;* Alda Waldroop, *Secretary-Treasurer;* and George Wallace, *Vice-President.*

Class of 1962

Elaine Adams
Jimmy Anderson
Don Angel
Martha Angel
Nannie Bell Angel

Carroll Arnold
Wanda Bailey
Wallace Baker
Wayne Ballew
Betty Jean Barnes

Jimmy Bateman
Carolyn Bates
Eugene Bates
Nelson Bates
Bobby Bell

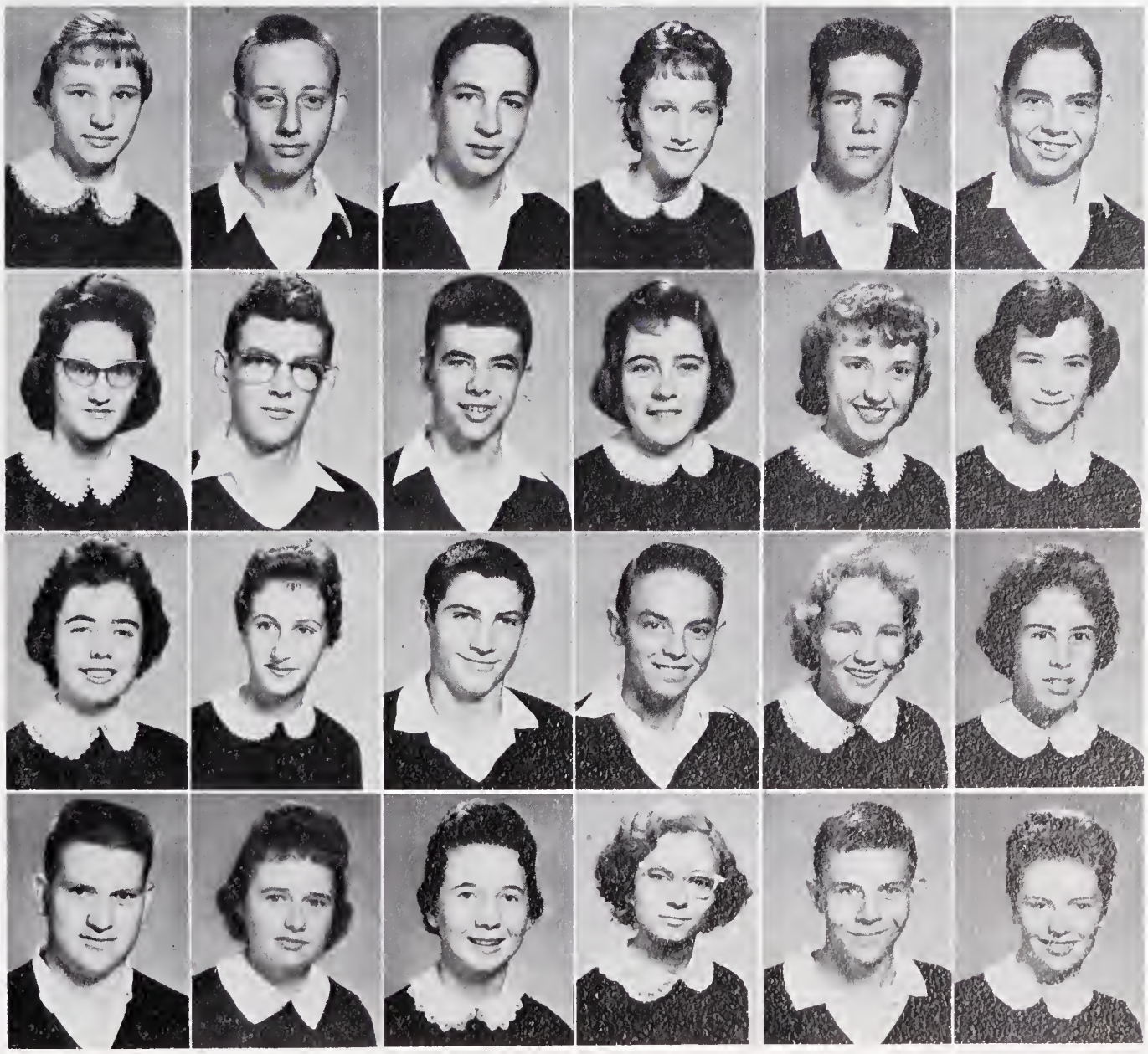

Nancy Berry
Ted Bingham
Billy Bishop
Anne Blaine
Andy Bradley
E. J. Bradley

Phyllis Sue Brendle
Marion Bryson
Morris Bryson
Sara Lee Bryson
Nancy Burch
Anne Cabe

Gertrude Cabe
Janice Cabe
Jimmy Cabe
Johnny Cabe
Loretta Cabe
Louise Cabe

Paul Cabe
Roseanne Cabe
Carol Calloway
Delma Carpenter
Duel Carpenter
Mattie Kay Carpenter

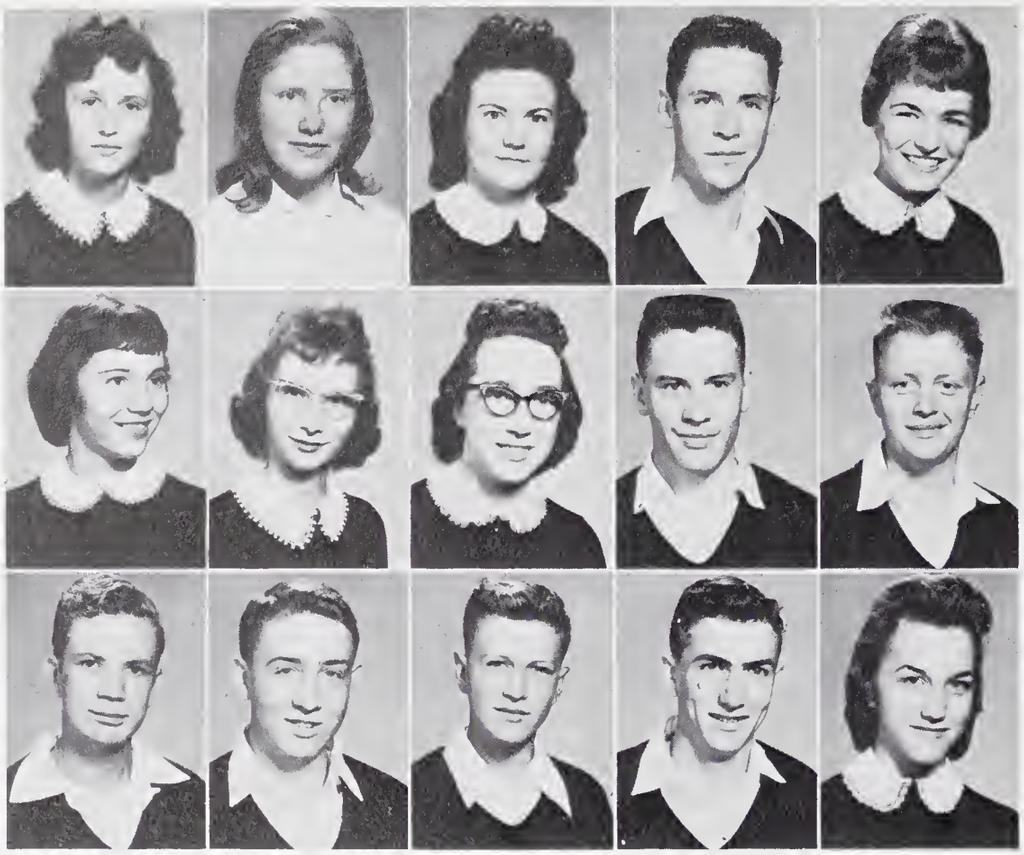

Olivia Carpenter
Marion Cassels
Charlene Chastain
Tom Chastain
Betty Cloer

Evelyn Coggins
Johnnie Collins
Alice Cook
John Crawford
Sam Crawford

Herbert Crisp
Dennis Crunkleton
Raymond Crunkleton
Hershel Cunningham
Ruth DeHart

Shirley DeHart
Peggy Dietz
Janice Dills
Lona Rae Dills
Bob Dinnes
Nancy Dowdle

Ray Drinnon
Virgil Dryman
Steve Early
Vance Elkins
Carolyn Estes
Judy Evans

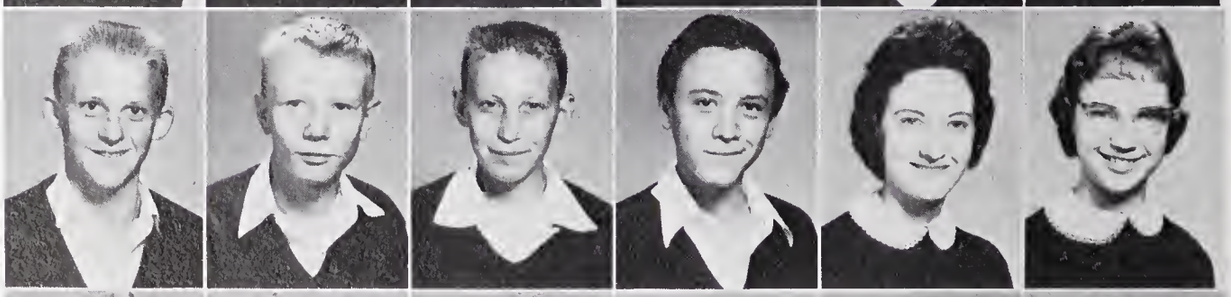

Carol Dene Evitt
Enna Rae Farmer
Hazel Flowers
Jewel Fox
Larry Franklin
Mike Fugate

Patsy Fulcher
Dickie Gibson
John Gibson
Patsy Gibson
Ruth Gibson
Willard Gibson

Doris Giles
Virginia Gladwell
Beulah Graham
Alex Grant
Rhubena Gregory

Wayne Haire
Ann Heafner
Steve Heafner
Carol Ann Hedden
Harry Henry

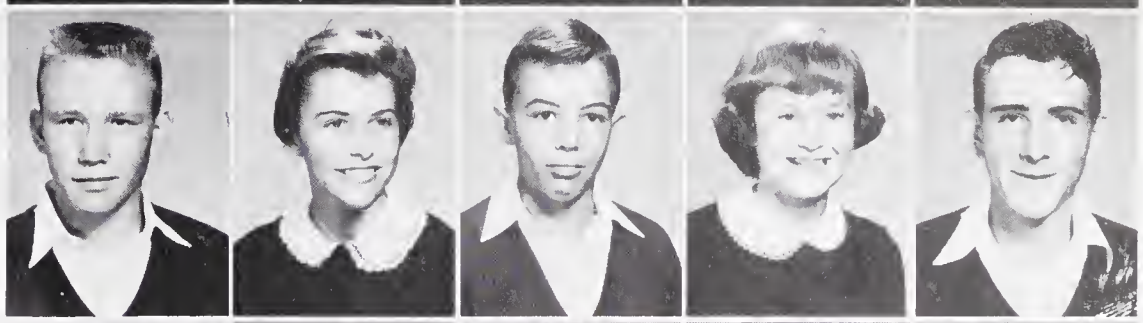

Warren Henry
Ronnie Higdon
Doris Hodgin
Jack Hodgins
Arvil Holland

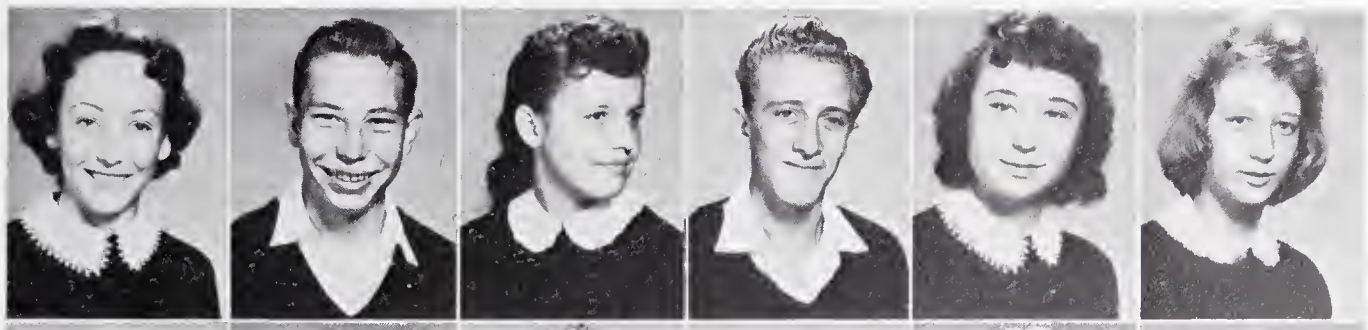

Janet Holland
Lee Holland
Martha Holland
Van Holland
Lucille Hopkins
Shirley Houston

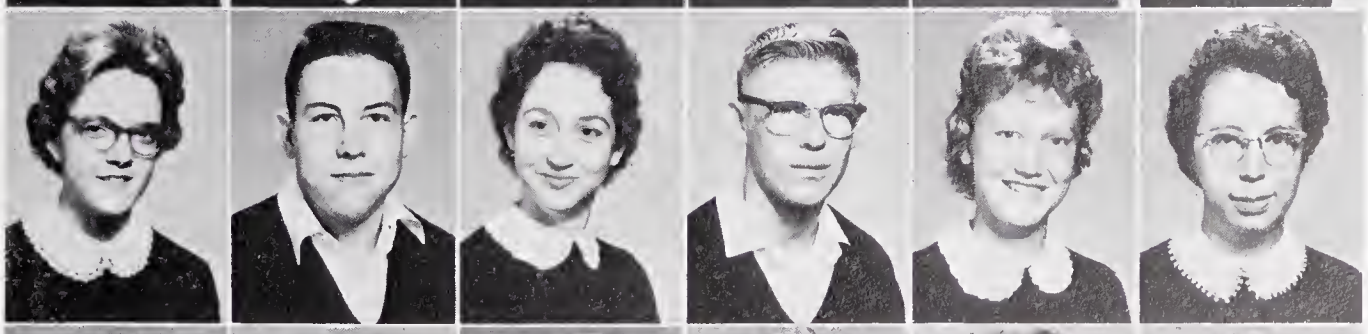

Nancy Howard
Toby Hughes
Freda Hurst
J. C. Hurst
Jeanne Jacobs
Frankie Lee Jones

Albert Justice
Dean Justice
Janice Kell
Deanne Ledford
Linda Ledford
Sue Ledford

Sylvia Ledford
Wilbur Ledford
Darrell Lee
Jessie Mashburn
Ronnie Mashburn
Doris Mason

Eddie Mason
Sandra Mason
Charles McCall
Clyde McCall
Curtis McCall

Douglas McCall
Bena Lee McClure
Linda McClure
Doris McConnell
Kenneth McConnell

Claudette McCoy
Paul McDonald
Randall McDowell
Judy McFalls
Barbara Medlin

Don Moffitt
Carroll Moore
Harold Moore
Max Morgan
Patsy Moses
Carolyn Myers

John Myers
Pat Newman
Eugene Norton
Patsy Norton
Mary Penland
Gary Phillips

Eugene Pitts
David Raby
Linda Raby
Betty Ray
Karen Ray
Shirley Reynolds

Kathleen Richardson
Ann Roane
Phil Roberson
Gilmer Roper
Billy Roten
Hilda Sanders

Juanita Sanders
Linda Sanders
Joyce Scott
Wayne Seabock
Alice Seagle

Brenda Shook
Carolyn Shook
Dean Sprinkle
Hilda Sprinkle
Earl Stinson

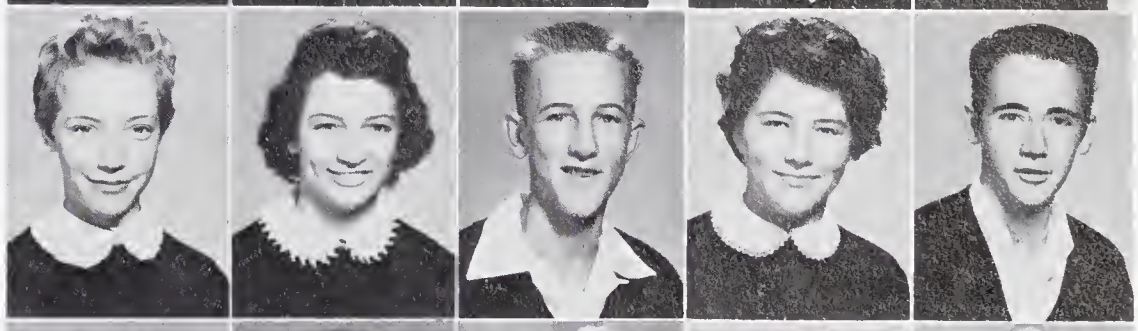

Jimmy Sutton
Benny Swafford
Mary Jo Swafford
Evelyn Tallent
Mildred Tallent

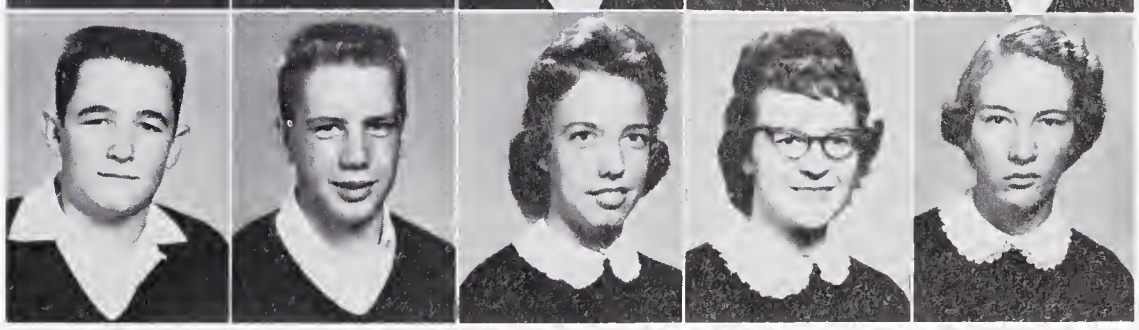

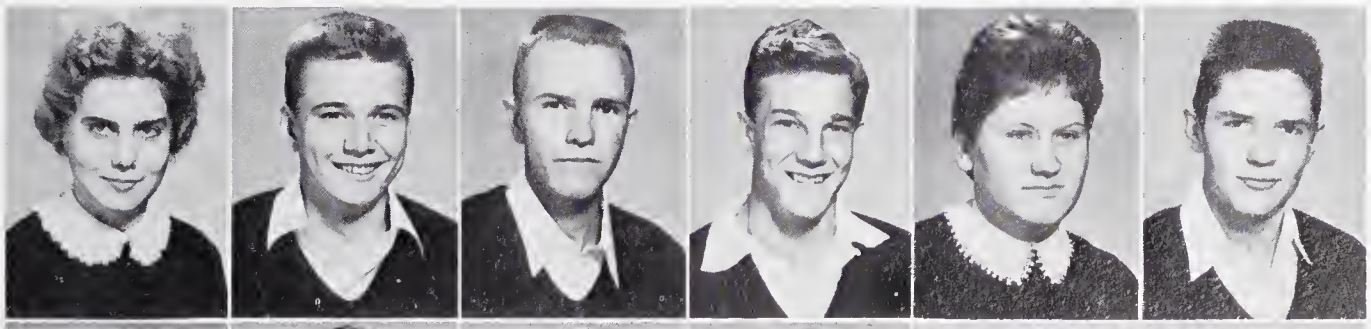

Nancy Tallent
Sammy Tallent
Roger Talley
Johnny Taylor
Joan Thomas
Eddie Tipplett

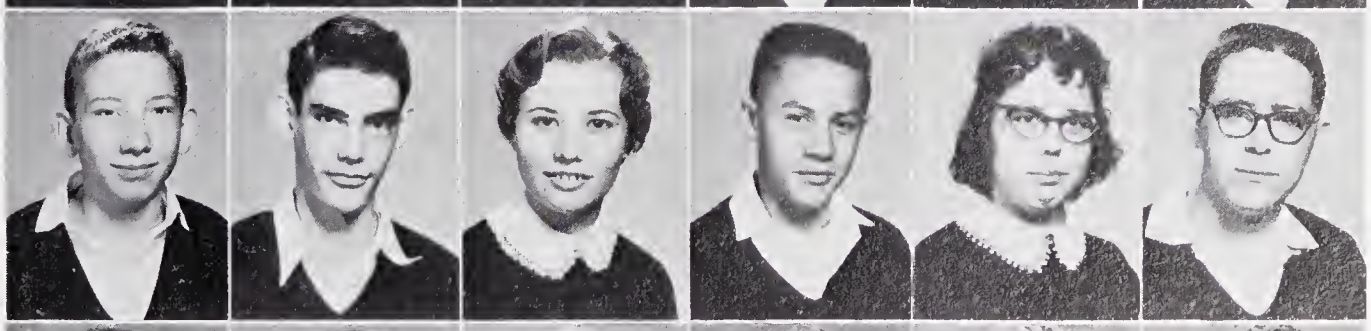

Dennis Vinson
Robert Vinson
Alda Waldroop
Charles Waldroop
Christine Waldroop
Bill Walker

Donnie Wallace
George Wallace
Patsy Watts
Eva Nell Welch
Lyn West
Doris Wiggins

Billy Williams
Jimmy Williams
Betty Williamson
Mildred Wilson
Homer Younce
Paul Younce

Scenes From the Junior-Senior Banquet

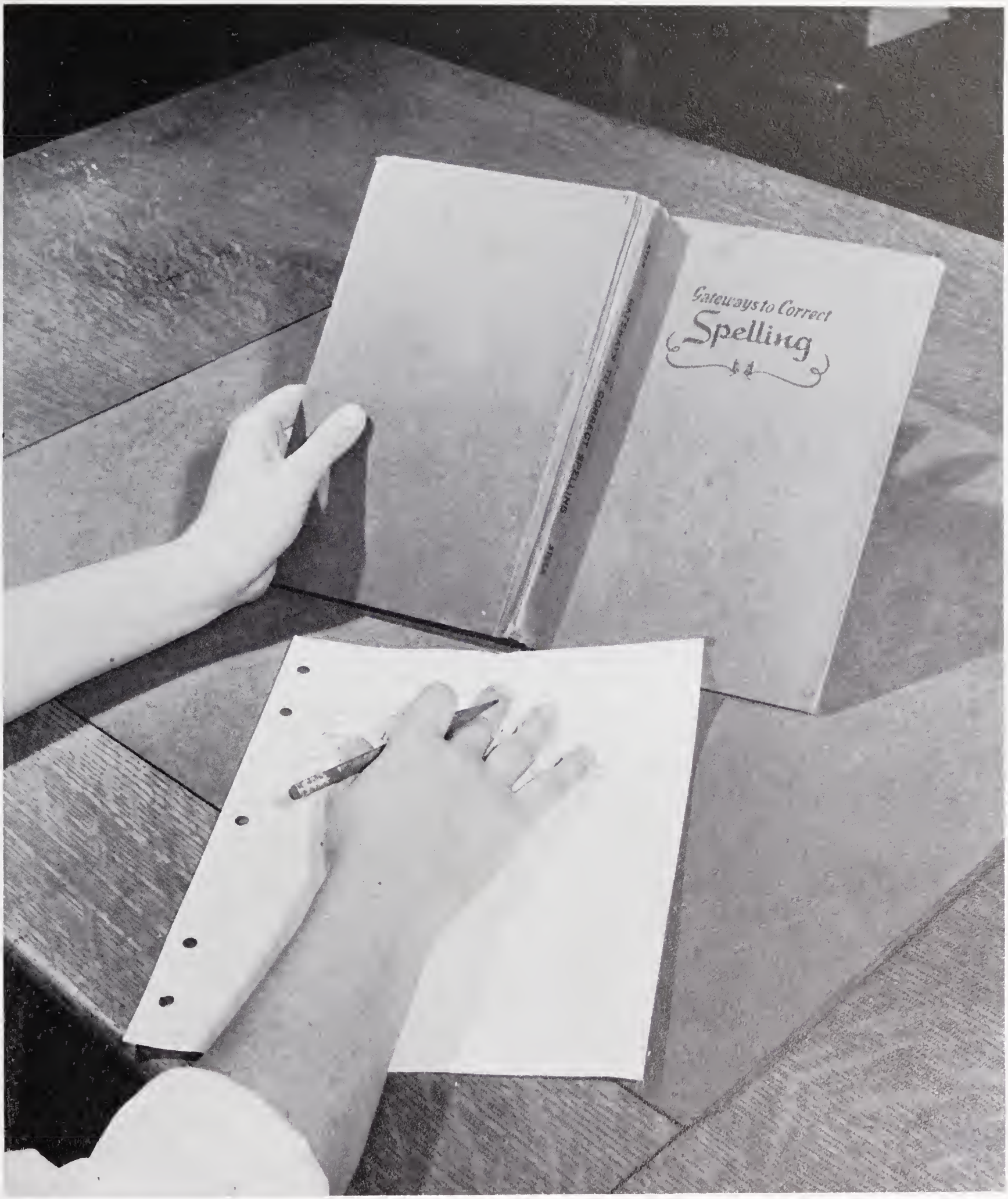

Freshmen

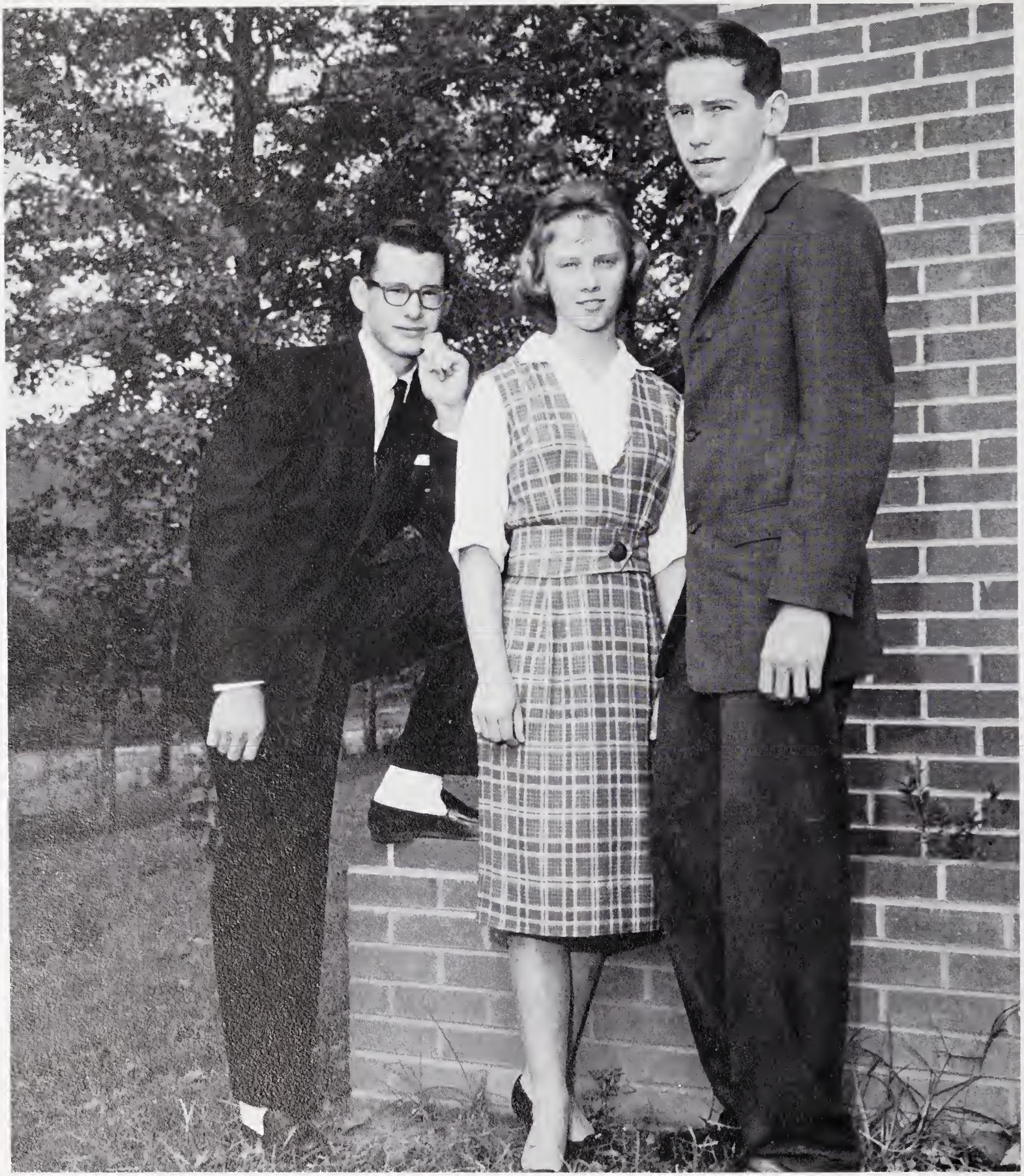

Freshman Officers

(Left to right) John Swan, *Secretary-Treasurer;* Suzanne Cunningham, *President;* and Sonny Burrell, *Vice-President.*

Class of 1963

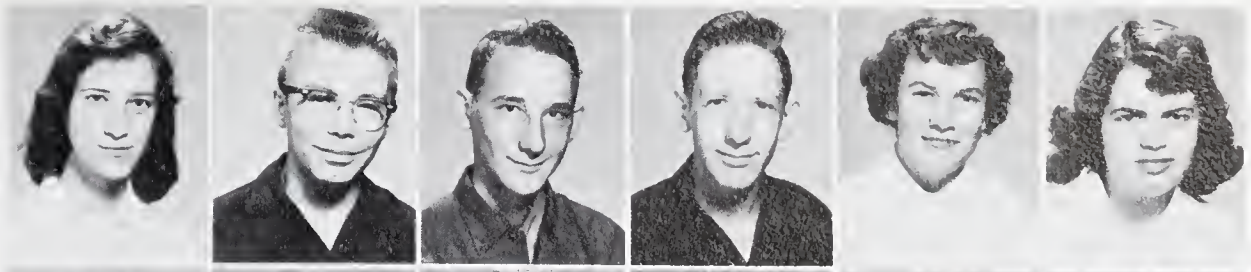

Linda Allen
Elbert Angel
Kenneth Arrant
Roy Ashe
Mary Ballew
Jo Evelyn Barnard

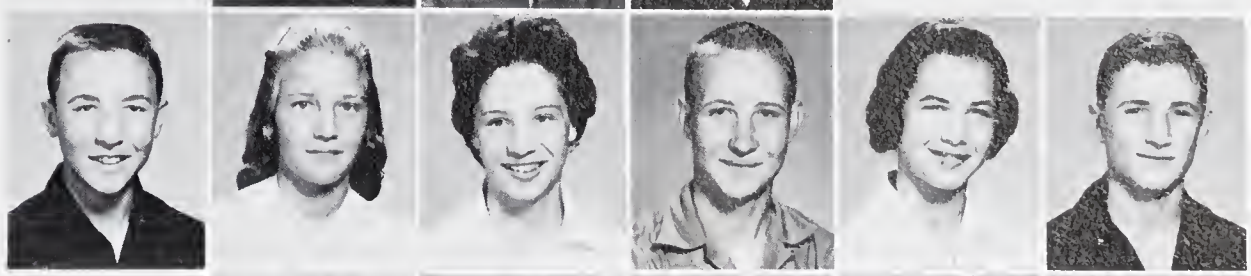

Willard Barrett
Mary Bates
Sarah Jane Berry
Howard Bishop
Freda Bradley
Michael Bryson

Betty Ann Bulgin
Larry Burch
Kathleen Burnette
Sonny Burrell
Allie Cabe

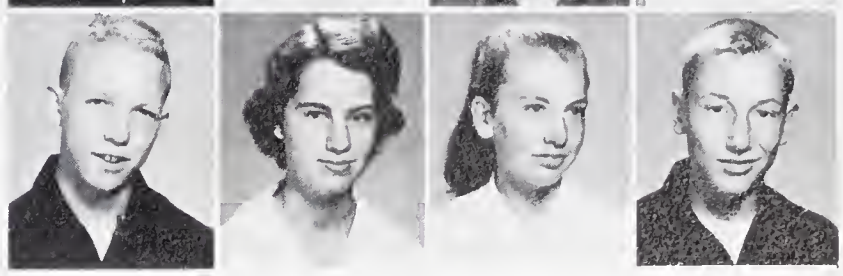

Bobby Cabe
Carolyn Cabe
Eloise Cabe
James Cabe

Larry Cabe
Martha Cabe
Mary Cabe
Linda Cagle
Shirley Campbell
Frances Carpenter

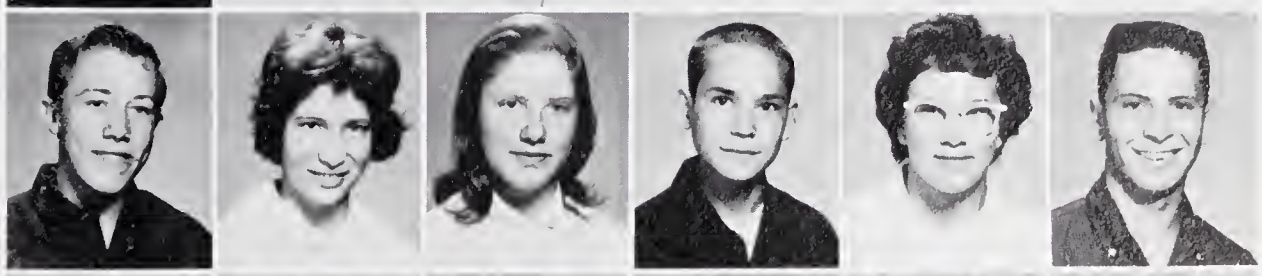

Harold Carver
Sandra Carver
Marion Cassels
Joe Chastain
Bonnie Cheek
Jerry Clark

Margaret Clarke
Max Clark
Michael Coates
James Cochran
Josephine Conley
Jackie Cook

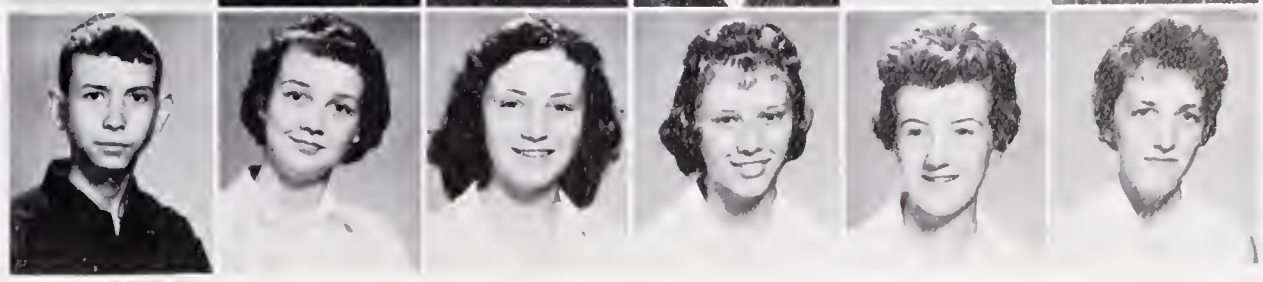

James Cook
Margaret Ann Cowart
Doris Cruse
Suzanne Cunningham
Pauline Curtis
Lois Ann Deal

Eugene Dean
Lonnie DeHart
Billy Dills
Johnny Dockery
Linda Downs
Sharon Duvall

Alvin Elliott
Bruce Elliott
Betty Sue Emory
David Enloe
Robert Enloe
James Farmer

Patsy Finney
Edward Fitzgerald
Linda Kaye Flowers
Tommy Fouts
Shirley Frady

Douglas Franklin
Dorothy Frizzell
Carson Gibson
Ruth Gillespie

Rebecca Grant
Brownlow Greene
Laverne Green
Linda Green
Joyce Gregory
Lona Wayne Gregory

Winnie Gregory
Shirlene Gribble
Josephine Guest
Paul Edward Guy
Jimmy Hall
Michael Hastings

Alvin Healy
Bruce Hedden
Jimmy Hedden
Linda Henderson
Patrick Henry
Malinda Henson

Roy Henson
Sandra Henson
Susie Henson
George Lee Higdon
Jane Hoilman
Helen Holbrooks

# of 1963

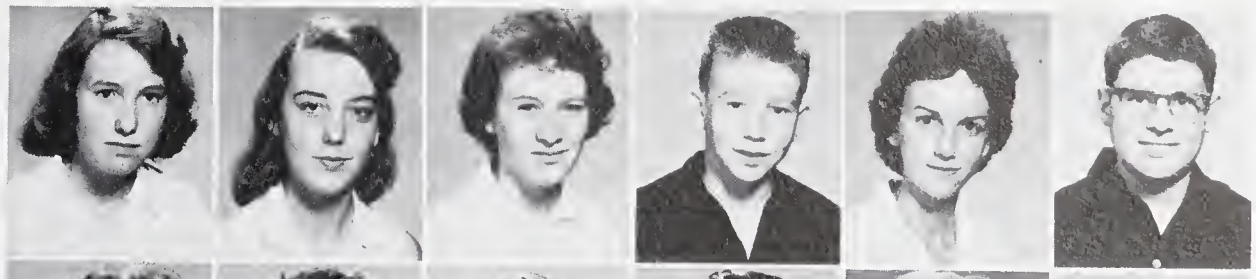

Ada Mae Holland
Annetta Holland
Carol Holland
Dennis Holland
Freda Holland
Leon Holland

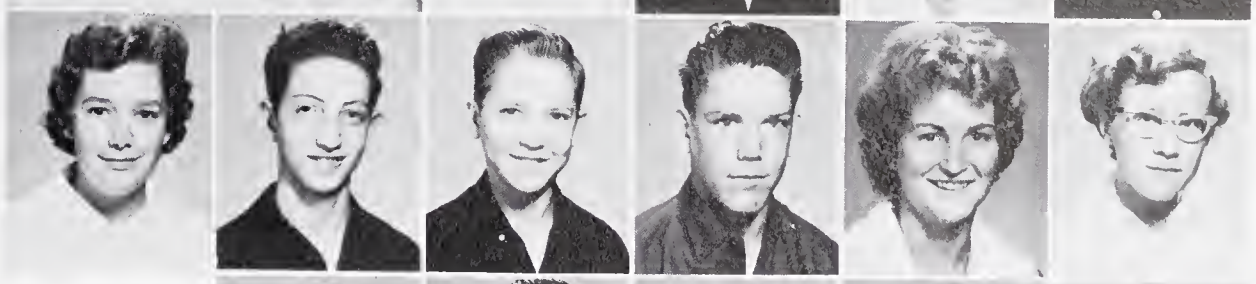

Linda Holland
Veril Holland
Frank Hopkins
Roy Hopkins
Cora Lee Hooper
Carolyn Horn

Mitchell Huggins
Billy Hughes
Nancy Hunter
Bee Ann Hurst
Herbert Hurst

Frances Hylton
Bobbie Jenkins
Tommie Jenkins
Eva Nell Johnson

Howard Johnson
Shirley Johnson
Mildred Sue Jones
Clara Keener
Gerald Keener
Jackie Keener

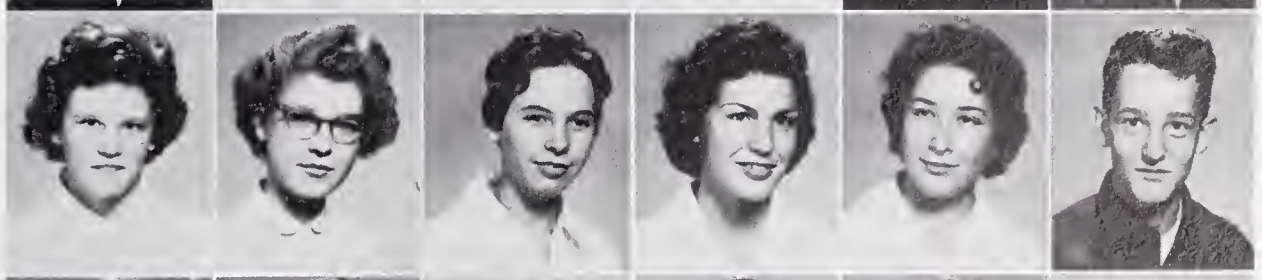

Wanda Keener
Dwain Kinsland
Brenda Kirkland
Linda Leatherman
Brenda Ledford
Dearl Ledford

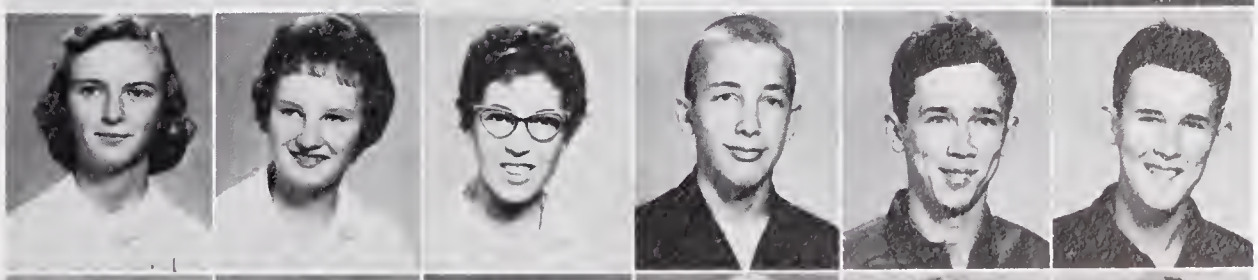

Linda Ledford
Glenda Lee
Evelyn Long
Alan Maddox
Charles Mann
Jackie Mann

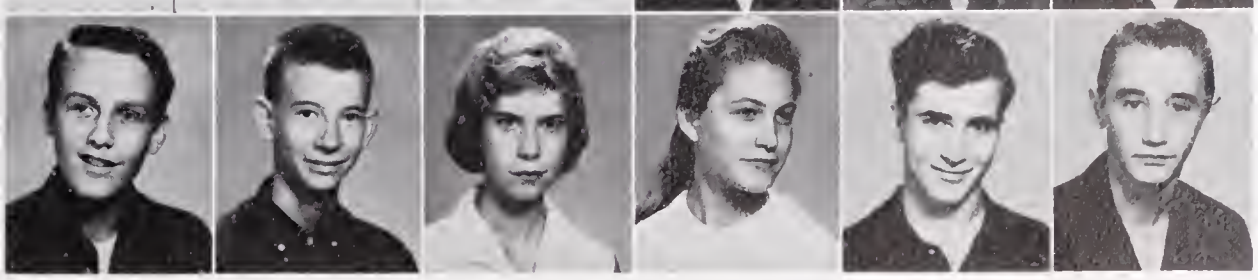

Joe Martin
Dennis Mason
Josephine McCall
Mary Ann McCall
Richard McClure
Bobby McCoy

Jo Ann McCoy
Mildred McCoy
Dwayne McDowell
Cora McGaha
Mary McNutt
Wayne Meadows

Erskine Monteith
Mildred Monteith
Don Moore
Donnie Moore
Charles Morgan
Eddie Moses

Virginia Moses
Mary Frances Myers
Betty Sue Nichols
Sandra Norton
Marcia Kay Olson

Patricia Owenby
David Owl
Carroll Patton
Randal Peak

Hazel Peak
Janice Pendergrass
Linda Sue Phillips
Sally Price
Mary Ellen Prince
Annette Raby

Gene Raby
Johnny Raby
Wiley Rankin
Bill Reid
Linda Revis
Kenneth Reynolds

Nell Robinson
Calvin Rogers
Henry Rowland
Eugene Russell
Eva Lyn Sams
Billy Sanders

Joyce Ann Sanders
Betty Jean Scroggs
Carolyn Setser
Glenda Shetfield
Kenneth Shepherd
Shirley Shepherd

# of 1963

Julia Shields
Newton Shields
Larry Shope
Bennie Smith
Jerry Sorrells
Dwight Southard

Sidney Southard
Glenda Stamey
Emma Lou Stanfield
Donna Stewart
Janice Stewart
Margaret Stiles

Eugene Stockton
John Swan
Ann Tallent
Bruce Tallent
George Tallent

Helen Tallent
James Tallent
Wayne Tallent
Linda Taylor

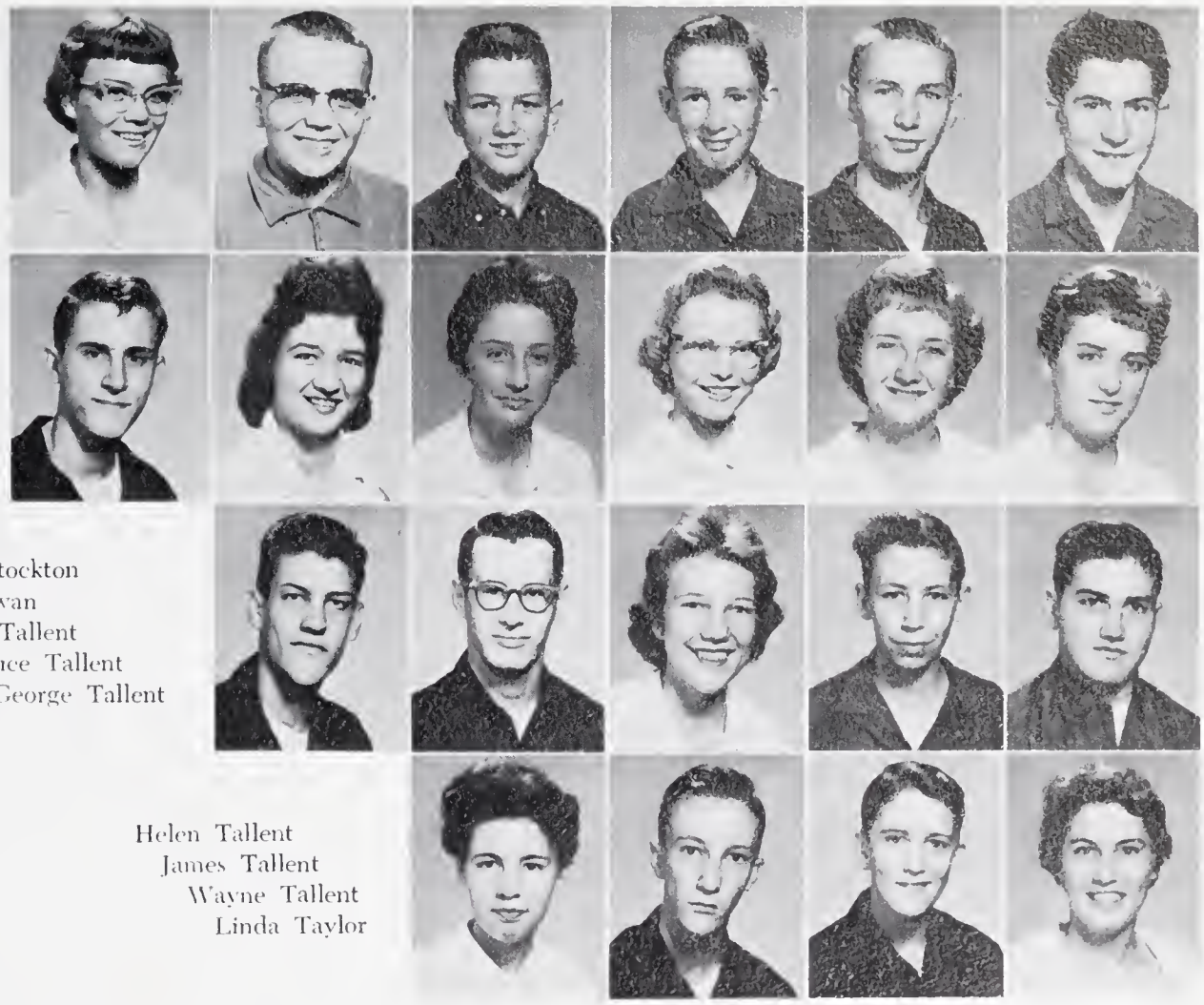

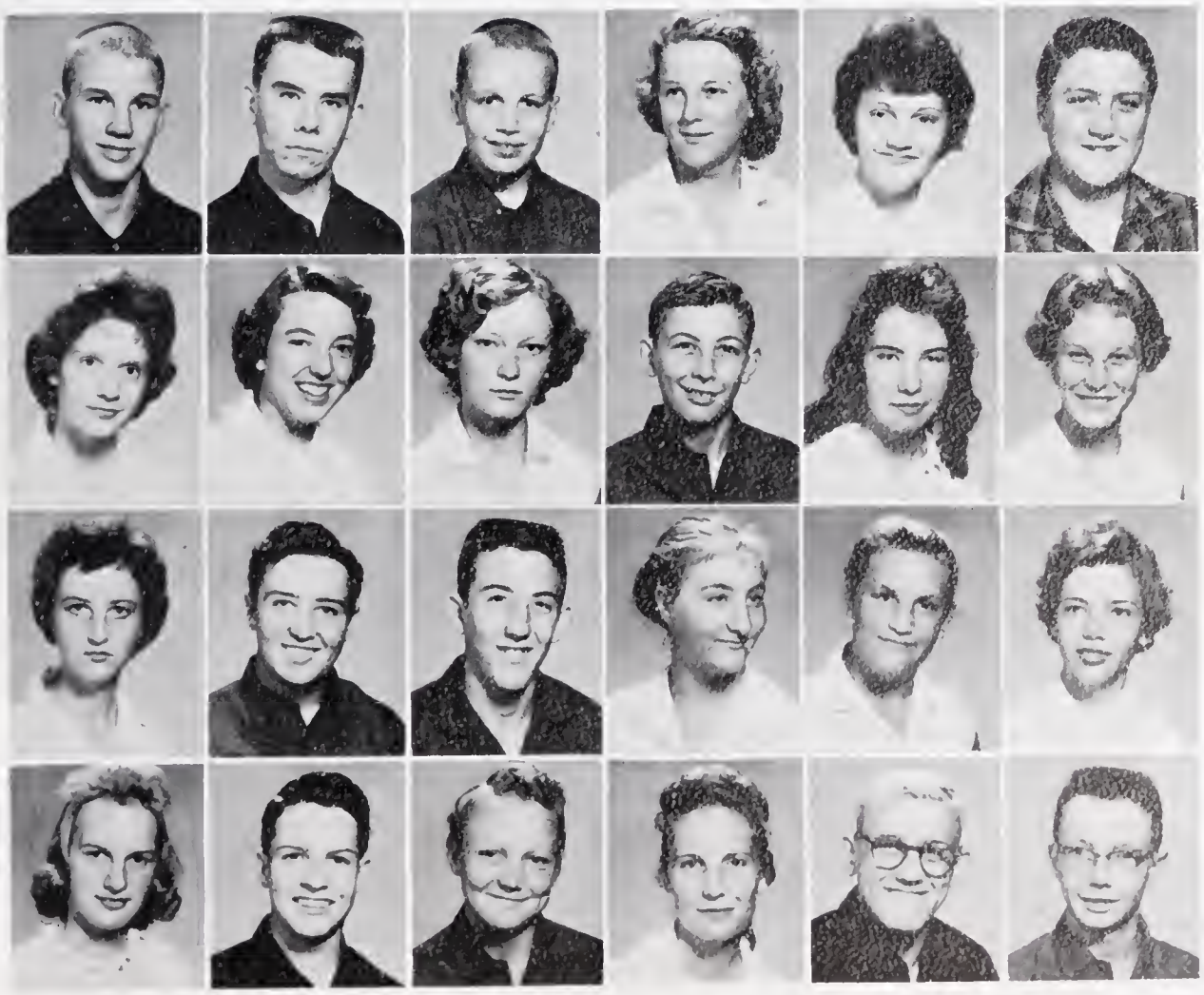

Walter Taylor
Jimmy Teague
Charles Teem
Josephine Thomas
Carol Thompson
John Douglas Thompson

Glenda Tippett
Cheryl Vaughn
Juanita Vaughn
Paul Vinson
Barbara Waldroop
Sandra Ward

Edith Watts
Terrell Watts
Larry Webb
Shirley Wilkes
Willie Kay Wilkes
Shirley Woodard

Devannah Woods
Doyle Woods
Harold Woody
Fannie Mae Wykle
Wayne Yonce
Gary Young

..."Various Activities during the School Year"...

Beta Club Candlelight Initiation Service

Applicants for Student Foreign Exchange Program

Library Club presents a skit at the Parent-Teacher Association.

Ninth Grade helps out in building new Youth Center.

Reading Course is introduced for the first time at Franklin High School.

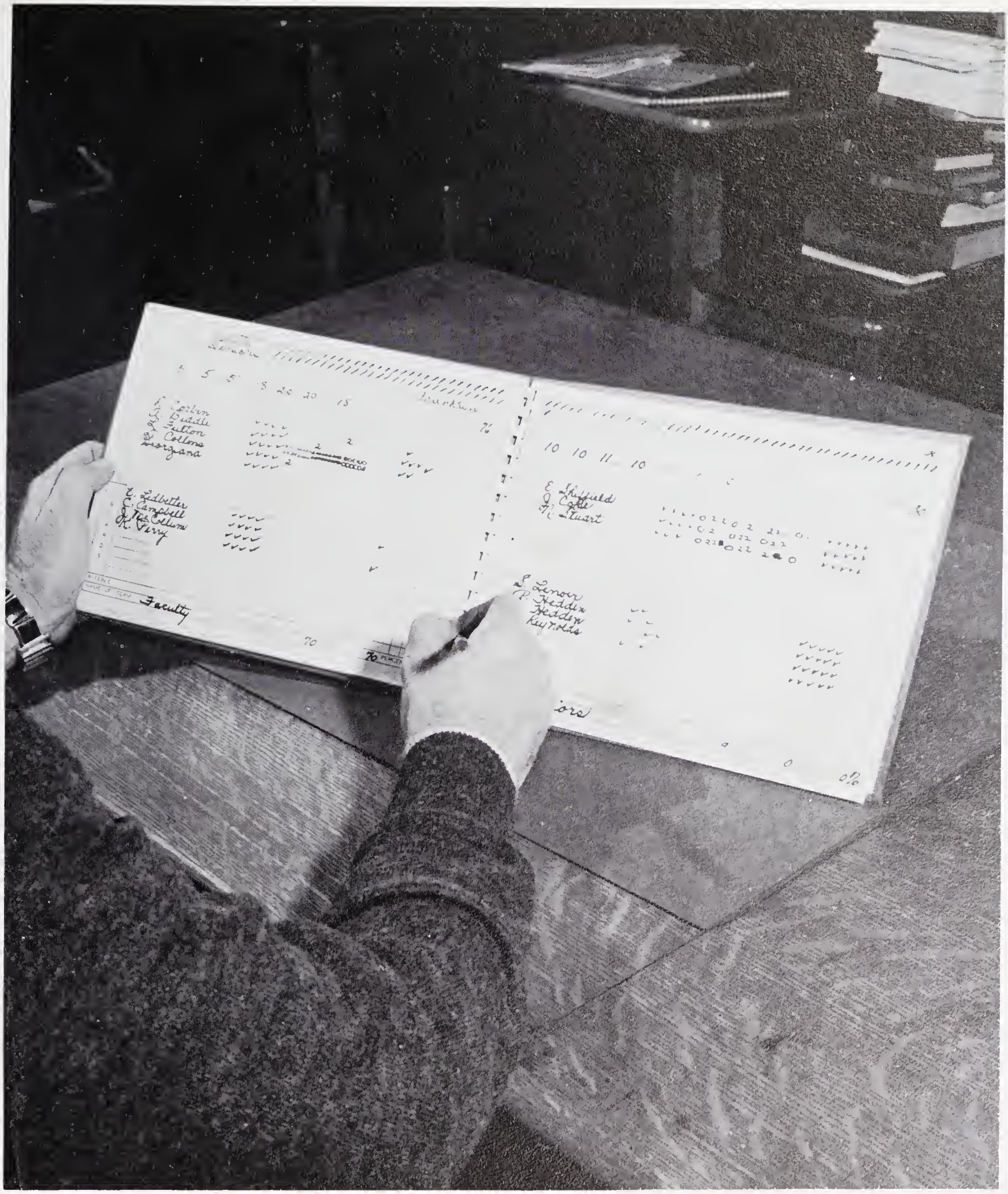
Faculty
E. Sheffield
Stuart
E. Lenoir
P. Hedden
Hedden
Reynolds

Athletics

Football

...''Men of Iron''...

Football

DOUGLAS PEARSON
Co-Captain
End
RALPH (Butch) ANGELL
Co-Captain
Fullback
ROBERT DANIELS
Tackle
KENNETH HALL
Halfback
and
GUY FOUTS
Tackle
BOB DINNES
End
GARY CRAWFORD
Tackle
CLARENCE (Red) SEAY
Fullback
TOMMY HUNT
Guard
JOHNNY TAYLOR
Tackle
RONNIE EVANS
Guard
FRED BULGIN
End
RONNIE HIGDON
End
SAMMY TALLENT
Halfback
JIM WILLIAMS
Quarterback
TEDDY CLARK
Halfback
BILL HYDE
Center

Football

First Row (left to right): Teddy Clark, Fred Bulgin, Tommy Hunt, Landy Pendergrass, Clarence Seay, Johnny Taylor, Butch Angell, Ronnie Henson, Ronnie Mason, and Sammy Tallent. *Second Row:* Guy Fouts, Bob Dinnes, Mac Bryant Hyde, Billy Crawford, Jimmy Williams, Douglas Slagle, Wallace Baker, Tommy Kiser, Ronnie Evans, Albert Justice, and Kenneth Hall. *Third Row:* Coach Dick Stott, Gary Crawford, Douglas Young, Earl Angel, Douglas Pearson, Ronnie Higdon, Douglas Baird, Jim Franklin, Donald Clay, Spike Daniels, Tex Corbin, and Coach Grady Corbin.

Coaches

FOOTBALL COACHES Dick Stott and Grady Corbin.

Managers

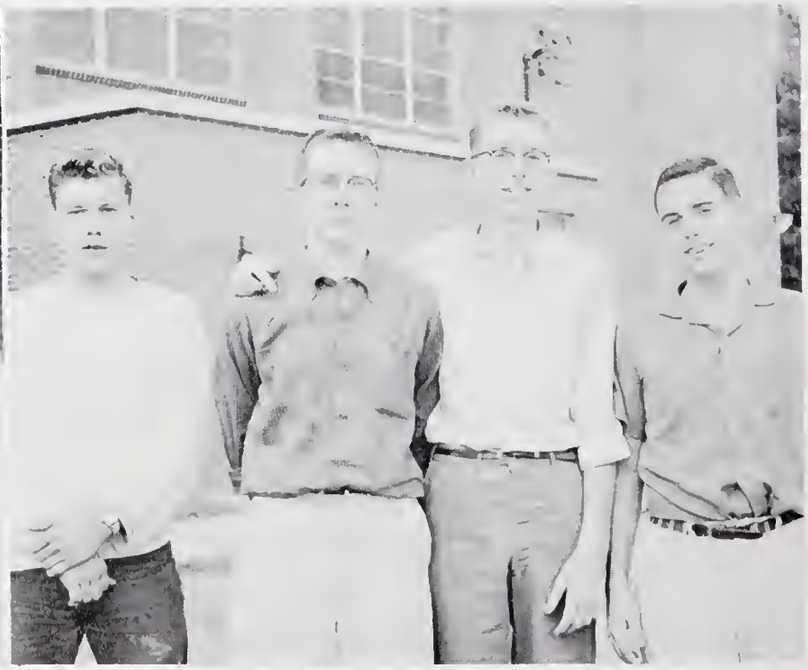

FOOTBALL MANAGERS: Tommy Roten, Charles Slagle, David Simpson, and Bobby Gerwig.

Junior Varsity

First Row (left to right): Gary Young, Bruce Hedden, Jerry Clark, Mike Coates, Leon Holland, and Alvin Healy. *Second Row:* Larry Webb, Jimmy Cabe, Douglas Ledford, Spike Maddox, and Wayne Youce. *Third Row:* Larry Franklin, David Owl, Tommy Ashe, Sonny Burrell, Billy Hughes, and John Swan.

Our Boys in Action

Football Schedule for 1959

FRANKLIN	7	ANDREWS	25
FRANKLIN	25	CLAYTON	6
FRANKLIN	19	CHEROKEE	12
FRANKLIN	26	HAYESVILLE	7
FRANKLIN	0	ROBBINSVILLE	26
FRANKLIN	20	SYLVA	14
FRANKLIN	19	SWAIN	12
FRANKLIN	7	MURPHY	41

Cheerleaders

SARA LEE BRYSON

VIRGINIA BOYD

GLORIA JEAN HEDDEN

BETTY CLOER

JANE MALLONEE

CAROL HEDDEN

JANE CAGLE

POLLY HEDDEN

NORA STUART

Head Cheerleader

Bottom left to bottom right: Nora Stuart, Polly Hedden, Betty Cloer, Virginia Boyd, Jane Cagle, Jane Malloyee, Sara Lee Bryson, Carol Ann Hedden, and Gloria Jean Hedden

JUNIOR VARSITY

Left to right: Sally Price, Julia Ann Shields, Ruth Gillespie, Sandra Norton, Marcia Kay Olson, Susie Henson, Jane Horlman and Malinda Henson.

Girls' Basketball

. . . "Clear for Action" . . .

Girls' Basketball

JANICE CABE
Manager
and
MRS. ROSE CORBIN
Coach

JOYCE COLE
Captain
Guard

EDITH SHEFFIELD
Guard

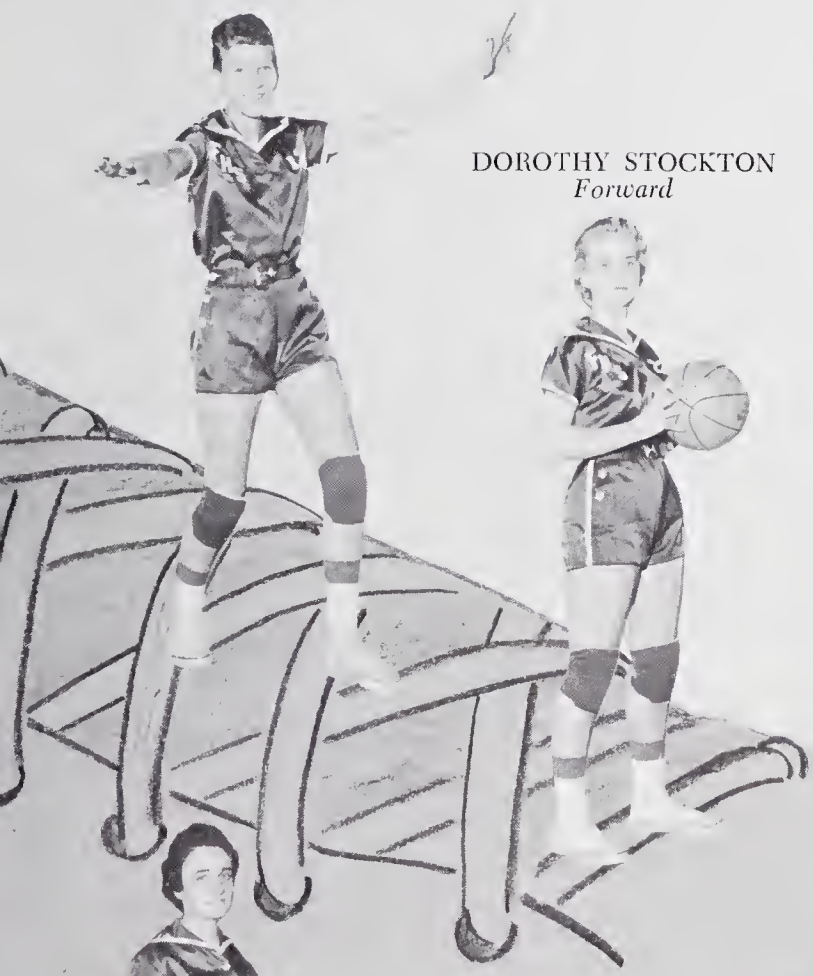

DOROTHY STOCKTON
Forward

WANDA HOUSTON
Guard

SHARON DUVALL
Forward

ELMYRA LEDFORD
Guard

HELEN HOLBROOKS
Forward

Boys' Basketball

. . . "Triumph and Tragedy" . . .

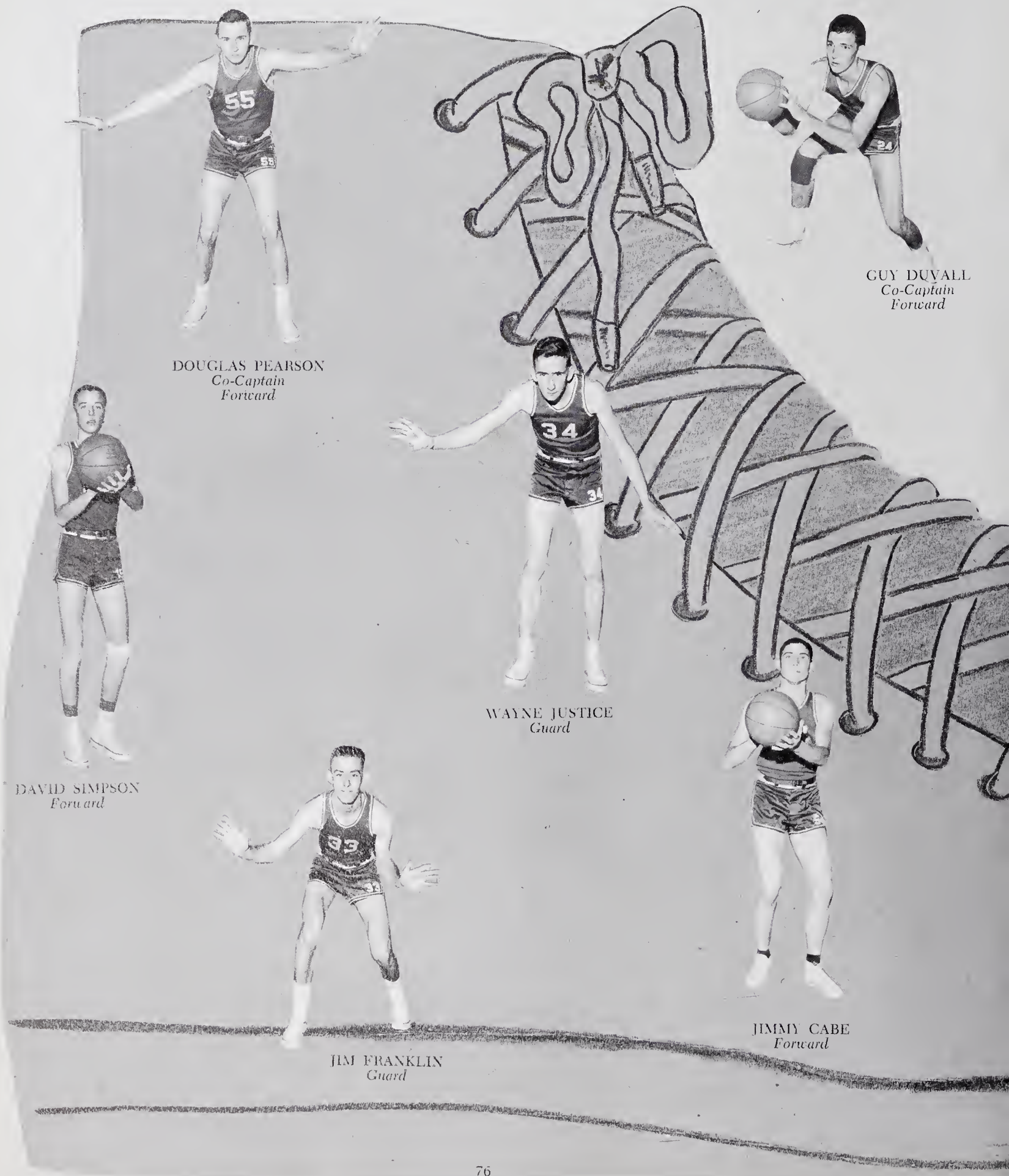

DOUGLAS PEARSON
Co-Captain
Forward

GUY DUVALL
Co-Captain
Forward

WAYNE JUSTICE
Guard

DAVID SIMPSON
Forward

JIM FRANKLIN
Guard

JIMMY CABE
Forward

Boys' Basketball

C. K. OLSON
Coach

TURNER BRYSON
Forward

DOUGLAS BAIRD
Guard

TOBY HUGHES
Guard

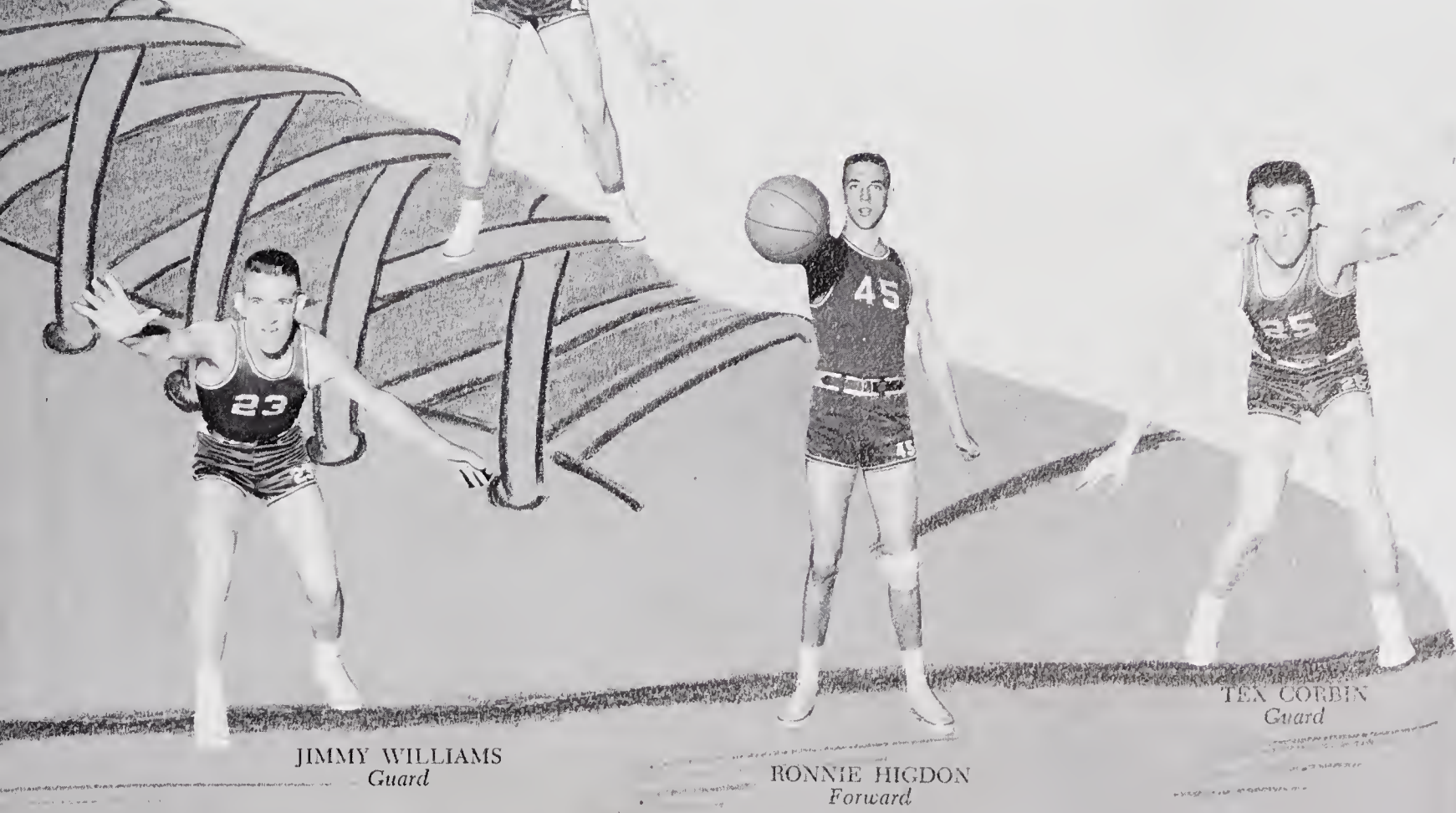

JIMMY WILLIAMS
Guard

RONNIE HIGDON
Forward

TEX CORBIN
Guard

Junior Varsity Basketball Team

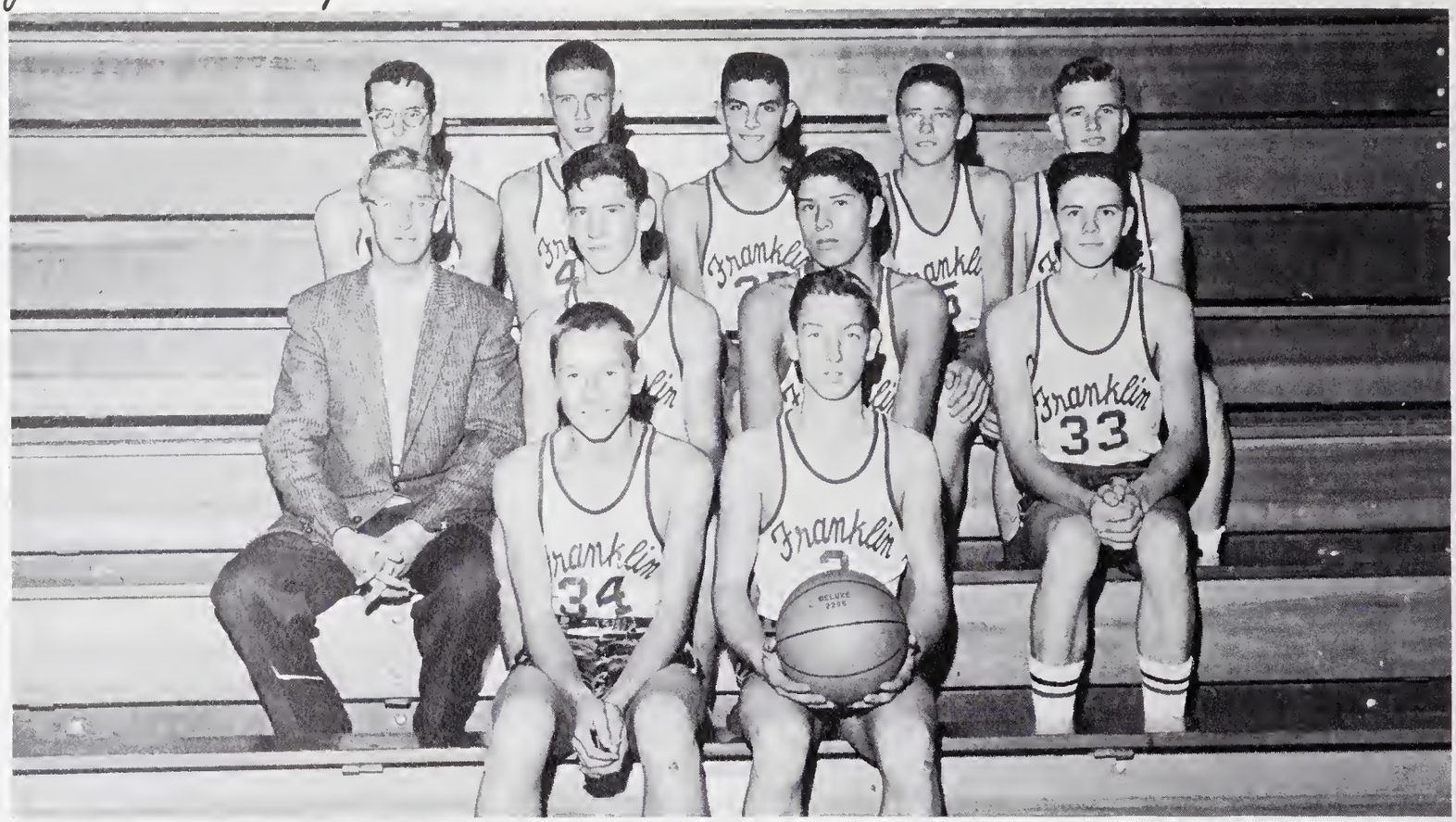

First row, (left to right): Jimmy Cabe and Arvil Holland. *Second row:* Coach C. K. Olson, Sonny Burrell, David Owl, and Clyde McCall. *Third Row:* Johnny Swan, Larry Cabe, Douglas Franklin, Furman Ledford, and Sammy Tallent.

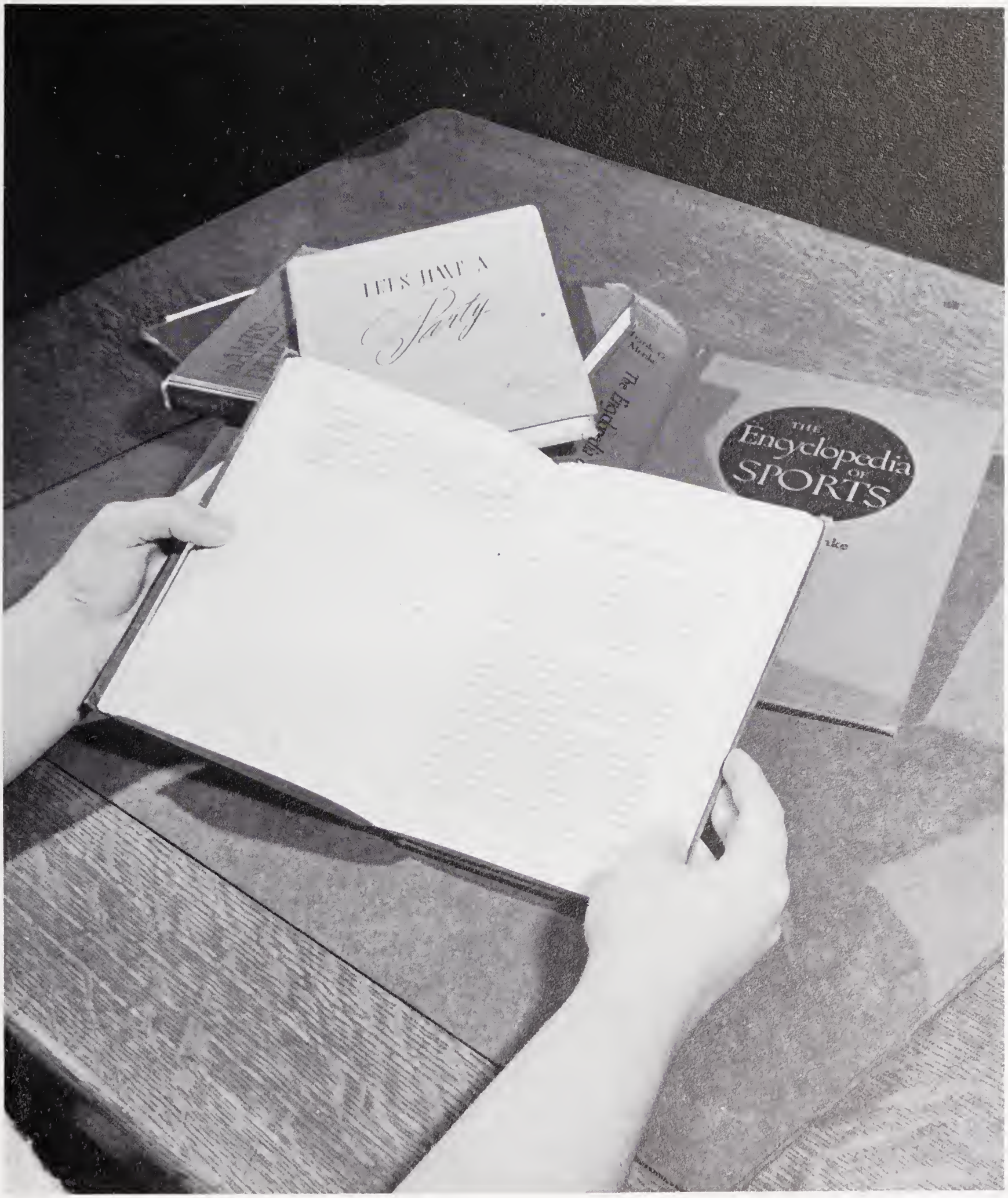

Activities

BARBARA DUNCAN
Editor-in-Chief

ALICE BRADLEY
Senior Editor

ANNE DEAN
Junior Editor

LINDA MORROW
Assistant Editor

BUTCH ANGELL
Circulation Manager

LINDA WHITAKER
Assistant Circulation Manager

A typical disorganized staff, burning the midnight oil!

Leaf Staff

EMMA JEAN HOGAN
Sophomore Editor

MAX GLADWELL
Freshman Editor

MRS. ANNE P. BIDDLE
Sponsor

ARTHUR HAYS
Activities Editor

DOUGLAS SLAGLE
Advertising Manager

LINDA SHOPE
Assistant Advertising Manager

DOUGLAS BAIRD
Copy Editor

PATSY CORBIN
Features Editor

DOUGLAS PEARSON
Sports Editor

"Pickwick Papers"...
The Mountain Echo Staff

Staff Meeting *(left to right): Seated*—Douglas Teague, Brenda Cunningham, Nora Stuart, Joan Pruett, and Ida Mae Ramey. *Standing*—Douglas Crisp, Jo Ann Curtis, Dwain Downs, and Genevieve Nichols.

"Dedicated to the service of Franklin High School," reads the caption on the front page of *"The Mountain Echo."* This motto is always foremost in the minds of the staff members, for they have their fingers on the pulse of the student body at all times. The paper informs, entertains, and serves as the voice of the students, while keeping in mind the highest ethical concepts of journalistic practice.

(Left to right) Dwain Downs, *Assistant Editor;* Miss Darlene Collins, *Sponsor;* and Genevieve Nichols, *Editor.*

(Left to right): Interviewing are Douglas Teague, *Sports Editor;* and Brenda Cunningham, *Feature Editor.*

(Left to right): Jo Ann Curtis, *Managing Editor;* Nora Stuart, *Art Editor;* and Douglas Crisp, *Circulation Manager* run the mimeograph machine.

Beta Club

The Beta Club was created to honor high scholastic achievement. High moral character and good citizenship are also requirements for membership. Members must maintain creditable records throughout their membership.

JANICE PRUETT
Vice-President

MRS. MILDRED MARTIN
Sponsor

ARTHUR HAYS
President

Members

First Row: (left to right): Barbara Duncan, *Secretary;* Lucy Meadows, Joann Curtis, Janice Pruett, Lois Norton, Jean Sprinkle, Reporter; Jane Long, and Alice Bradley.
Second Row: Victoria Ray, Juanita Welch, Arthur Hays, Ronnie Henson, Douglas Slagle, and Anne Dean. *Treasurer.*

OFFICERS

(Left to right): David Cabe, *Vice-President;* Tex Corbin, *President;* Douglas Peek, *Secretary;* Ray Shepherd, *Sentinel;* Bill Crawford, *Treasurer;* Wayne Sheffield, *Reporter;* and Mr. Wayne Proffitt, *Sponsor.*

FUTURE FARMERS OF AMERICA

VOCATIONAL AGRICULTURE F.F.A.

The F. F. A. was created in order to teach the modern aspects of agriculture to boys who plan farming as a career. Members learn to analyze soils, to raise livestock, and to practice good soil, water, and forest conservation.

Future Farmers of America

Franklin High School Chapter

First Row: (Left to Right): Robert Enloe, James Cook, Max Morgan, Bobby Bell, Duel Carpenter, Darrell Lee, Carroll Patton, and Johnny Dockery.

Second Row: Thomas Fouts, David Enloe, Coleman Coggins, Eugene Pitts, Johnny Cabe, Kenneth McConnell, Bruce Hedden, Eddie Tippett, Ray Shepherd, Douglas Peek, Jerry Brown, and Calvin Rogers.

Third Row: Ray Kirkland, Lowell Crawford, George Higdon, Johnny Gibson, George Tallent, E. J. Bradley, Ray Drinnon, Harry Henry, Fred McCoy, Sam Crawford, Spike Maddox, and Alvin Elliot.

Fourth Row: Ted Bingham, Larry Cabe, Billy Hughes, Larry Shope, Roy Henson, Wayne Sheffield, Mitchell Huggins, Lavaughn Stiwinter, Warren Henry, Joe Chastin, Jerry Sorrells, Lane Dalton, Kenneth Shepherd, Bill Crawford, and Guy Fouts.

Fifth Row: Buddy Taylor, Dayton Mashburn, David Cabe, Steve Early, Larry Franklin, Brownloe Green, Milburn Clouse, Calvin Chastain, Charles Teem, Wayne Justice, James Cabe, Dean Conner, Howard Bishop Jerry Dooley, and Ray Conner.

Sixth Row: Steve Stiles, Don Cabe, Tex Corbin, Jim Nolan, Jim Williams, Albert Justice, James Cabe, Wayne Ballew, Tommy Ashe, Douglas Teague, David C. Cabe, Ray Fox, and Bryant Holland.

Standing: Mr. Wayne Proffitt, *Sponsor.*

Parliamentary Procedure Team in action at the annual Father and Son Banquet

F. F. A.'s Annual Father and Son Banquet in the spring.

F. F. A. Display at the County Fair, 1959

Top Three at W. N. C. Fat Stock Show and Sale, 1959

Future Homemakers of America

The Future Homemakers of America was designed to make the homes of tomorrow better than the homes of yesterday and today. Girls learn the art of cooking, sewing, and keeping house. Members also learn of foods and customs of other lands.

OFFICERS:

First Row: Roseanne Cabe, *Historian;* and Carol Ann Hedden, *Vice-President. Second Row:* Mrs. Carolyn Cogan, *Sponsor;* Sally Bateman, *Secretary;* and Ann Heafner, *Treasurer.* Absent from picture is Juanita Weleh, *President.*

Row One: (Left to right): Brenda Shook, Wanda McIntyre, Lucy Meadows, Shirley Reynolds, Hope Smith, Freda Holland, Linda Ledford, Ann Blaine, Carol Ann Hedden, Wanda Huggins, Roseanne Cabe, Nancy Howard, Judy McFalls, Ann Roane, Lyn West, Ann Heafner, Patsy Norton and Linda Sanders.
Row Two: (left to right): Ann Huseusson, Genevive Nichols, Lois Norton, Linda Higdon, Martha McCall, Carla Hall, Charlene Chastain, Hidden, Elizabeth Ammons, Brenda Tallent. Mary Jo Swafford, Glenda Holt, Judy Evans, Sue Hughes, Carolyn Holbrooks, Victoria Ray, Juanita Weleh, Sally Bateman, and Bena Lee McClure.

Student Council

The Student Council is composed of one representative elected by each homeroom. Each person is responsible for representing his homeroom at council meetings, and, in turn, representing the Student Council in his homeroom. The Student Council provides leadership, promotes good citizenship, and encourages loyalty to Franklin High School.

OFFICERS

Seated: Douglas Pearson, *President. Standing:* Clarence Seay, *Vice-President;* and Linda Morrow, *Secretary-Treasurer.*

Student Council Members: *Seated (left to right);* Julia Ann Shields, Sandra Norton, Betty Williamson, Lois Vanhook, Linda Cochran, Juanita Welch, Rebecca Grant, Clarence Seay, Douglas Pearson, Linda Morrow, Sylvia Ledford, Mary Lou Cabe, Elmyra Ledford, Sharon Duvall, and Carol Thompson. *Standing:* Frances Hylton, Arthur Hays, Bob Dinnes, Sonny Burrell, Martti Haapakoski, Ronnie Henson, Gary Crawford, Carolyn Shook, Sara Lee Bryson, and Carol Ann Hedden.

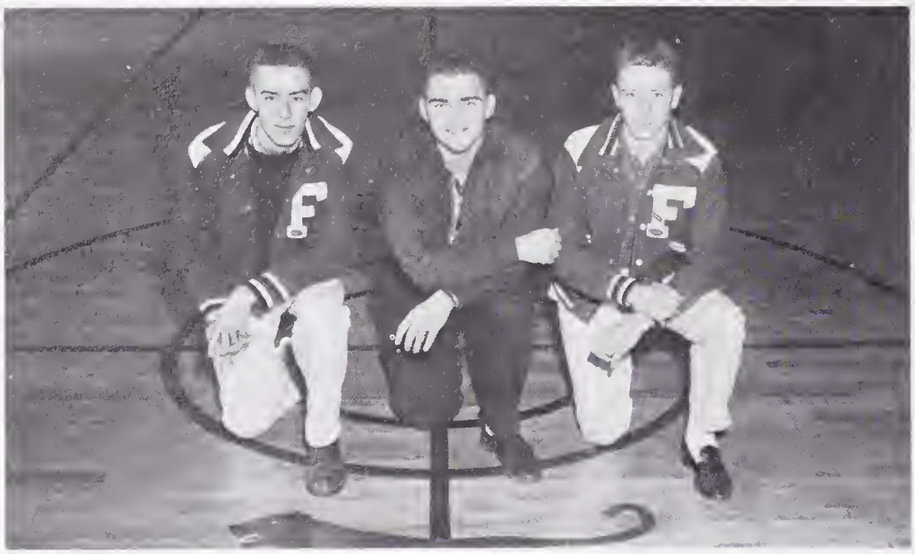

OFFICERS

(Left to right): Jim Franklin, *Secretary-Treasurer;* Butch Angell, *President; and* Ronnie Evans, *Vice-President.*

Boys' Monogram Club

The membership of the two Monogram Clubs is composed of students who have earned letters in some school athletic program or by being a cheerleader. The clubs sponsor various activities during the year, such as a Faculty-Student basketball game, to earn money for their activities.

First Row (left to right): Tommy Roten, Tommy Hunt, Teddy Clark, Ronnie Mason, Spike Daniels, Charles Slagle, Butch Angell, and Ronnie Evans. *Second Row:* Kenneth Hall, Tommy Kiser, Sammy Tallent, Douglas Slagle, Jimmy Williams, Clarence Seay, Jim Franklin, Fred Bulgin, and Earl Angel. *Third Row:* Johnny Taylor, Robert Wallace, Guy Fouts, Douglas Baird, Ronnie Higdon, Douglas Pearson, David Simpson, Guy Duvall, Douglas Young, and Donald Clay.

Girls' Monogram Club

The purpose and activities of the Girls' Monogram Club are essentially the same as the Boys' Monogram Club. Until this year the boys and girls belonged to the same club; however, the club decided to separate into two clubs.

OFFICERS

(Left to right): Shirley Lenoir, *Vice-President;* Elmyra Ledford, *Secretary-Treasurer;* and Edith Sheffield, *President.*

First Row: (left to right): Mary Lou Cabe, Janice Bowman, Jewel Fox, Sara Lee Bryson, Polly Hedden, Mary Sue Reynolds, and Gloria Hedden. *Second Row:* Elmyra Ledford, Jessie Carpenter, Nora Stuart, Virginia Boyd, Mrs. Rosalie C. Corbin, *Sponsor;* Dorothy Stockton, Shirley Lenoir, Edith Sheffield, and Joyce Cole.

Spanish Club

..."Don Quixote"...

OFFICERS

(Left to right): Miss Shirley Cloer, *Sponsor;* Allene Williamson, *Vice-President;* Max Gladwell, *President;* and Gloria Jean Hedden, *Secretary-Treasurer.*

Students who are taking Spanish formed the Spanish Club to make Spanish more meaningful. Through the Spanish Club, members learn the customs of Spanish-speaking countries. Many of the members write to Spanish pen pals.

First Row: (left to right): Dorothy Bell, Thelma Shope, Anna Pattillo, Hilda Sanders, Judy McFalls, Ann Roane, Betty Raby, Virginia Gladwell, Ann Bell, Carol Dene Evitt, Nancy Berry, Linda Ledford, June Wells, Janice Pruitt,Lois Norton, June Baldwin, Alice Seagle, and Miss Shirley Cloer, *Sponsor. Second Row:* Dwain Downs, Caroll Watkins, Betty Young, Linda Shope, Peggy Dills, Janet Holland, Linda Rickman, Katherine Fouts, Carolyn Myers, Brenda Cunningham, Allene Williamson, Margaret Swan, Martha Angel, Elmyra Ledford, Kathy Rhodes, Betty Ray, Nora Stuart, Barbara Cunningham, Gail Fernandez, Gloria Hedden, and Betty Cloer. *Third Row:* Max Gladwell, Kenneth Jones, Brenda Shook, Pat Newman, Genevieve Whitmire, Judy Blaine, Virginia Boyd, Judy Evans, Emma Siler, Nancy Cochran, Jessie Marie Mashburn, Patsy Moses, Roseanne Cahe, Nancy Whittington, Martha Blaine, Mary Lou Cahe, Jessie Carpenter, Patricia Shope, and Ann Pennington. *Fourth Row:* Ronnie Henson, Patsy Gibson, Nancy Dowle, Betty Williamson, Steve Cahe, Wayne Haire, Eugene Norton, Wayne Seabock, Charles Slagle, Steve Bundy, Larry Dryman, Teddy Clark, Clarence Seay, Ronnie Evans, Kenneth Hall, Ronnie Mason, Carol Nelson, and Carolyn Haithcock. Fifth Row: Douglas Seay, George Dowdle, Jerry Patton, Gary Crawford, Bob Dinnes, Douglas Baird, Fred Bulgin, Jim Franklin, Kenneth Holden, David Simpson, Robert Vinson, Gary Calloway, Bill Hurst, Howard Burch, Tommy McCollum, Bill Hyde, and Arthur Hays.

F. T. A. Club

OFFICERS

First Row: (left to right): Carol Calloway, *Librarian;* Janice Bowman, *Secretary;* Linda Higdon, *President;* Patricia Shope, *Treasurer;* and Barbara Duncan, *Parliamentarian. Second Row:* Jean Sprinkle, *Vice-President;* Barbara Cunningham, *Song Leader;* Johnny Crawford, *Historian;* and Mr. L. C. Howard, *Sponsor.*

The Future Teachers of America strives to interest students in becoming teachers. The F. T. A. promotes the realization of the value of education to the American way of life.

First Row: (left to right): Bobby Gerwig, Paul Cabe, and John Crawford. *Second Row:* Emma Siler, Barbara Cunningham, Pauline Morgan, Barbara Medlin, Hilda Sanders, Jean Sprinkle, Jane Long, and Ann Pennington. *Third Row:* Margaret Evitt, Janice Bowman, Linda Higdon, Katherine Jones, Patricia Shope, Janice Pruett, Jo Ann Curtis, Linda Cochran, Joan Pruett, and Ida Mae Ramey. Fourth Row: Mr. L. C. Howard, *Sponsor;* Louise Pennington, Sylvia Ledford, Barbara Duncan, Jane Mallonee, Carole Gregory, Carol Calloway, Lois Norton, Mary Jo Henderson, Anne Dean, and Sue Matthews.

...*"Masters of Deceit"*... Chess Club

OFFICERS

(Left to right): Butch Angell, *King, (President);* Bill Wooten, *Bishop (Vice-President);* Mr. Clayton Ramsey, *Sponsor;* and Mac Bryant, *Knight (Secretary-Treasurer).*

The Chess Club was formed for the purpose of improving the quality of each member's game. It also allows an introduction to tournament chess and a possibility to play with other high schools. The ability to play chess is recognized as a social asset to the individual.

First Row: (left to right): Douglas Ledford, Kenneth Jones, Jim Shuford, Jesse Leatherwood, Leo Holland, Turner Bryson, Leroy Shuler, and Butch Angel. *Second Row.* Landy Pendergrass, Gary Crawford, Bill Crawford, Paul Cabe, Jimmy Sutton, Fred Bulgin, and Mac Bryant. *Third Row:* Harold Thompson, Eddie Long, Ralph Shepherd, Robert Wallace, Douglas Young, Donald Hall, Bill Wooten, and Gary Peek.

Girls' Glee Club

..."A Christmas Carol"...

OFFICERS

Seated: Alice Bradley, *President. Standing (left to right):* Sara Lee Bryson, *Secretary-Treasurer;* Mr. Roy M. Biddle, *Jr., Sponsor;* and Margaret Swan, *Vice-President.*

By singing with the glee club, the members realize the satisfaction of singing with fellow students and providing enjoyment of good music for themselves and others. The members of the club have been able to bring to the students, faculty, and citizens of Macon County the fruits of their labor through the Christmas, Spring, and Graduation concerts.

First Row: (left to right): June Baldwin, Betty Ann Young, Linda Whitaker, Nancy Whittington, Sylvia Ledford, June Wells, Patsy Cunningham, Ida Mae Ravney, Brenda Cunningham, Joan Prnett, Kathy Rhodes, Emma Siler, and Mr. Roy M. Biddle, Jr., *Sponsor. Second Row:* Janice Thompson, Linda Rickman, Alice Bradley, Katherine Fouts, Susie Henson, Barbara Medlin, Ann Fagg, Margaret Swan, Dwain Downs, Linda Cochran, Juanita Johnson, Linda York, and Linda Tallent. *Third Row:* Malinda Henson, Carolyn Shook, Ann Heafner, Lyn West, Brenda Tallent, Linda Ledford, Martha Blaine, Carolyn Myers, Judy Evans, Betty Ray, Patricia Ray, and Nancy Cochran. *Fourth Row:* Sarah Jane Berry, Suzanne Cunningham, Charlene Chastain, Gloria Pickens, Sara Lee Bryson, Jane Mallonee, Sandra Henson, Nancy Hunter, Patsy Watts, and Ann Huscusson. *Fifth Row:* Janice Stewart, Ruth Gillespie, Betty Ann Bulgin, Sandra Norton, Marcia Kay Olson, Cherry Vaughn, Linda Southards, Conda Ward, Jeanne Jacobs, Anne Blaine, and Roseanne Cabe. *Sixth Row:* Bertha Bumgarner, Judy Blaine, Vianne Keener, Gail Fernandez, Nora Stuart, and Carmen Roberson.

..."Manners In Business"...

F. B. L. A. Club

OFFICERS

First Row: (left to right): Wanda Huggins, *Vice-President;* and Carolyn Holbrooks, *Secretary. Second Row:* Carole Nelson, *Parliamentarian;* Linda Tallent, *Historian;* Marilyn Williams, *Reporter;* Judy Price, *President;* Nancy Whittington, *Treasurer;* and Mrs. E. G. Crawford, *Sponsor.*

The Future Business Leaders of America was formed to give young people the experience of planning and working together and carry out a business meeting. The F. B. L. A. helps young people to realize that the future of America depends upon mutual understanding and cooperation of business, industry, labor, churches, schools, and of the people of our own and foreign lands.

First Row: (left to right): Polly Hedden, Lucille McClure, Jane Cagle, and Patsy Cunningham. *Second Row:* Wanda Huggins, Carolyn Holbrook, Jo Ann McClure, Linda Brendle, Gloria Pickens, Clara Cabe, and Carolyn Haithcock. *Third Row:* Wanda McIntyre, Estell Britton, Judy Price, Nancy Whittington, Beulah Watson, Carole Nelson, and Mrs. E. C. Crawford, *Sponsor. Fourth Row:* Marilyn Williams, Douglas Crisp, Tommy Evans, Kenneth Mashburn, Earl Elliot, Turner Bryson, and J. E. Emory.

Safety Patrol

The Safety Patrol was created to promote the observance of safety rules by students. The principal activity of the club consists of helping to direct traffic during school.

The club helps to direct traffic and police the school grounds at night activities of the school.

MR. FRANK RAMSEY, JR.
Sponsor

First Row: (left to right): Gary Young, Gary Crawford, Dennis Vinson, and Steve Bundy. *Second Row:* Dickie Early, Douglas Slagle, Jerry Clark, and Teddy Clark. *Third Row:* Martti Haapakoski, Charles Slagle, David Simpson, Tommy McCollum, and Howard Burch.

...*"The Reader's Guide"*...

Library Club

The Library Club is a local unit of the North Carolina High School Library Association. Through participation in the various library activities, all members of the club have an opportunity for personal growth and development.

The N.C.H.S.L.A. is a means of exploring library work as a profession.

OFFICERS

Standing: (left to right): Gary Crawford, *Vice-President;* Paul Cabe, *President;* and Mrs. Mamie Y. Scroggs, *Sponsor, Seated:* Nancy Jane Burch, *Treasurer;* Mary Jo Waldroop, *Secretary;* and Robert Vinson, *Reporter.*

First Row: (left to right): Pauline Ashe, Patricia Ashe, Evelyn Dills, Thelma Shope, Anna Pattillo, Johnnie Collins, Kenneth Jones, Nancy Jane Burch, and Linda Henderson. *Second Row:* John Crawford, Malinda Henson, Blanche Smith, Julia Ann Shields, Pauline Morgan, Claudetta McCoy, Nancy Howard, Louise Pennington, Paulette McCoy, Mary Jo Waldroop, and June Baldwin. *Third Row:* Mrs. Mamie Scroggs, *Sponsor;* Gary Crawford, Mac Bryant, Steve Bundy, Carmen Roberson Tommy McCollum, Jimmy Clark, Robert Vinson, Bill Walker, Paul Cabe, and Billy Crawford.

Features

BEST ALL ROUND

Douglas Slagle and Shirley Lenoir

In work or play these two excel,
And all do want to know them well.

MOST COURTEOUS

Ronald Bradley and Mary Frances Ammons

Some people may think courtesy is square,
To prove that wrong is the aim of this pair.

Superlatives

NEATEST

Ronnie Evans and Wanda Huggins

Always immaculate, not overly-dressed,
We can always find them looking their best.

MOST DIGNIFIED

Max Gladwell and Barbara Duncan

Her charm and grace, his poise and mien
Make this pair an asset to any scene.

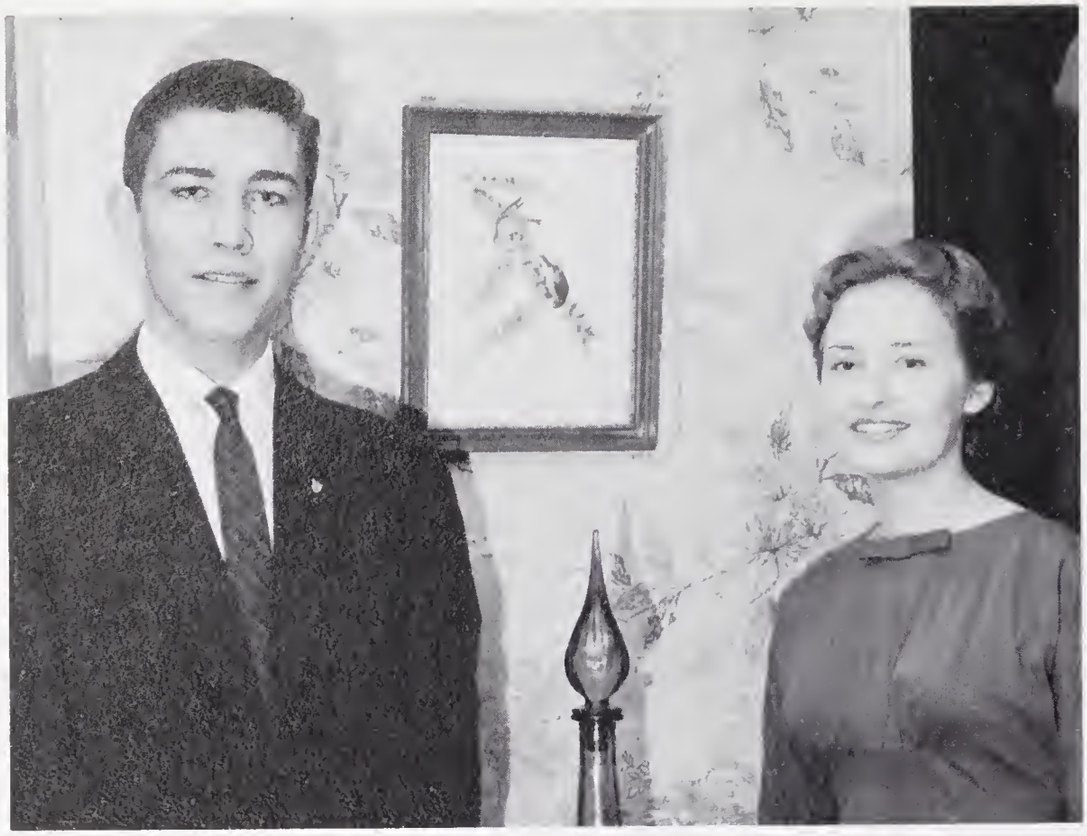

MOST HANDSOME
and
PRETTIEST

Douglas Vinson and Nora Stuart

Their looks enhance the loviest dreams,
And entice all hearts it surely seems.

In case they should miss the road to success,
We know that they'll find the one that is best.

MOST LIKELY TO
SUCCEED

Juanita Welch and Arthur Hays

Superlatives

MOST STUDIOUS

Martti Haapakoski and Janiee Pruett

Although education comes from the books,
One would never know it by their good looks.

Here indeed we find quite a pair,
Always willing to do more than their share.

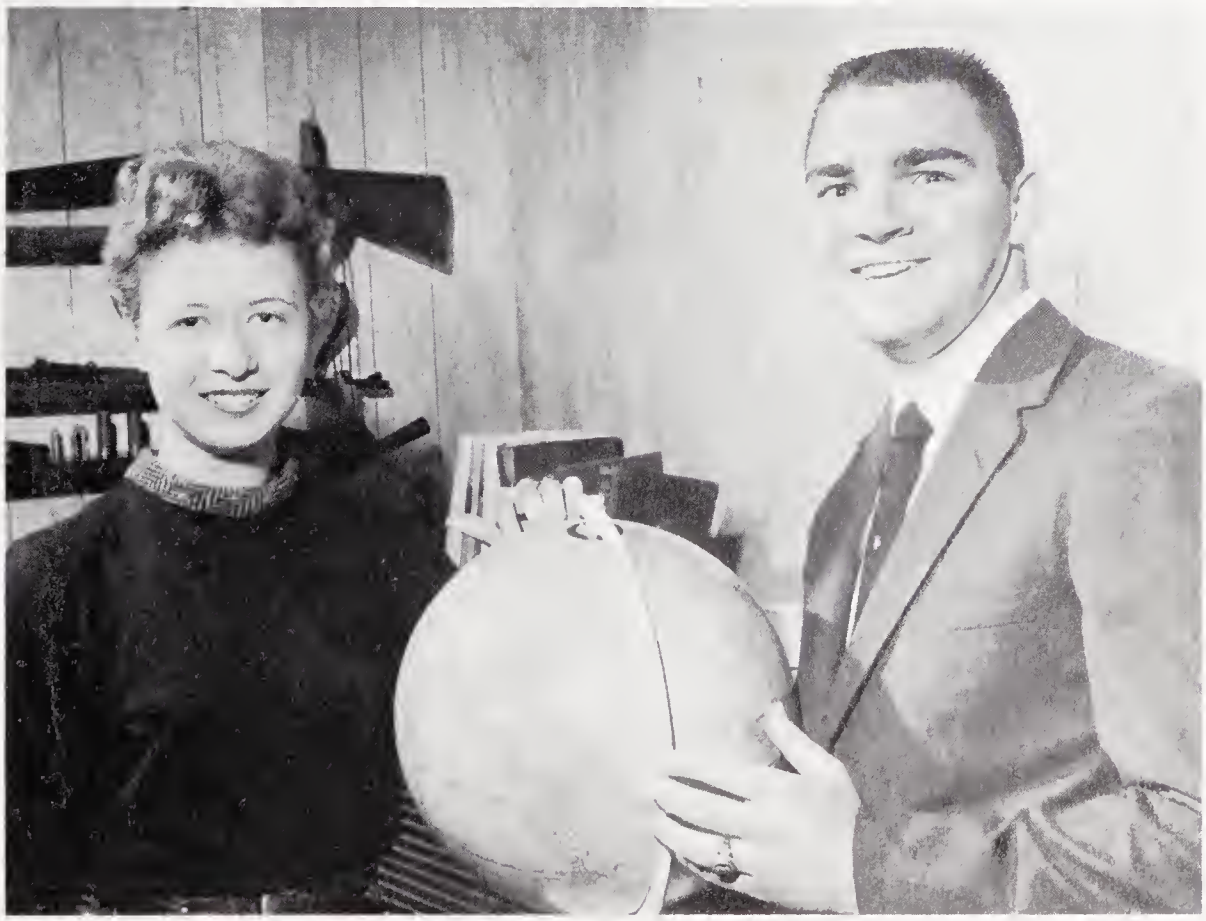

BEST CITIZENS

Ann Bell and Ralph Angell

MOST ATHLETIC

Joyce Cole and Douglas Pearson

Compared with great champions, they might
rank small,
But in our school—they're nine feet tall.

For this they are known
throughout our class;
Their jokes and pranks cannot be
surpassed.

CLASS WITS

Polly Hedden and Jerry Patton

Superlatives

BEST SPORTS

Edith Sheffield and Guy Duvall

Whether strolling in the rain or picnicing
in the snow;
They are mighty fine, as their classmates all know.

Their talent will bring them
fortune some day;
For they've started young and
are well on their way.

MOST TALENTED

Judy Blaine and Ronnie Henson

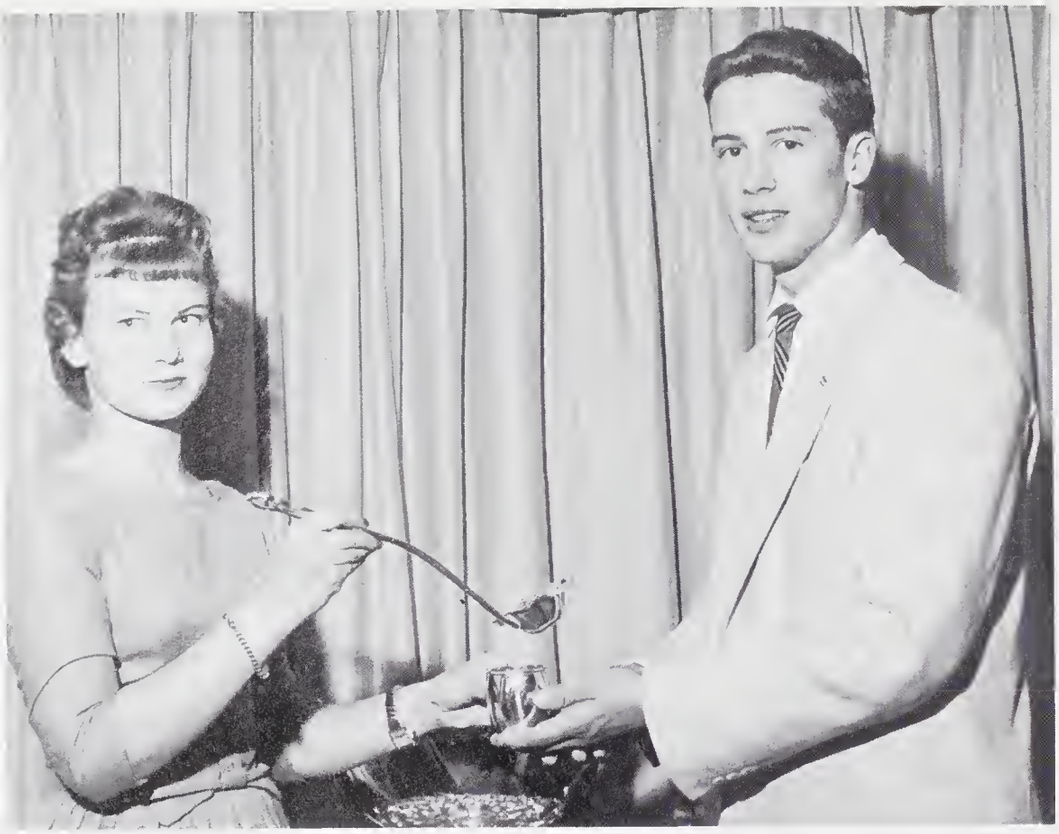

BEST PERSONALITY

Gloria Jean Hedden
and
Fred Bulgin

If their actions continue to be the same,
"Personality Plus" will win them fame.

They are friendly to one and
friendly to all;
In numbers their admirers are
far from small.

MOST POPULAR

Brenda Cunningham
and
Tommy Roten

Superlatives

MOST INFLUENTIAL

Earl Angel and Gail Fernandez

In the midst of confusion and debate,
Their ideas and suggestions are the ones that rate.

A sweet smile from her, a sly
wink from him,
Who can resist such attention
from them?

CLASS FLIRTS

Frank Cabe and Vianne Keener

Outstanding Seniors

...\"It Might Be You"...

BUTCH ANGELL
Laurel Leaf Staff
Co-Captain of Football Team

ALICE BRADLEY
Laurel Leaf Staff
Beta Club

JOYCE COLE
Captain of Girl's Basketball Team
Monogram Club

BARBARA DUNCAN
Editor-in-Chief, The Laurel Leaf
Secretary of Beta Club

ARTHUR HAYS
Laurel Leaf Staff
President of Beta Club

GLORIA JEAN HEDDEN
Cheerleader
Senior Class Secretary

Outstanding Seniors

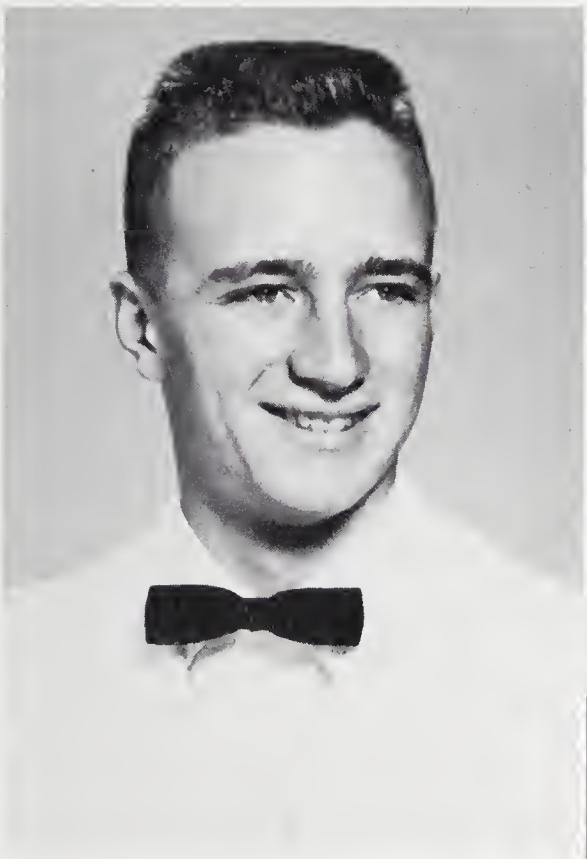

RONNIE HENSON
Boys' State
Beta Club

JANE LONG
Mountain Echo Staff
Beta Club

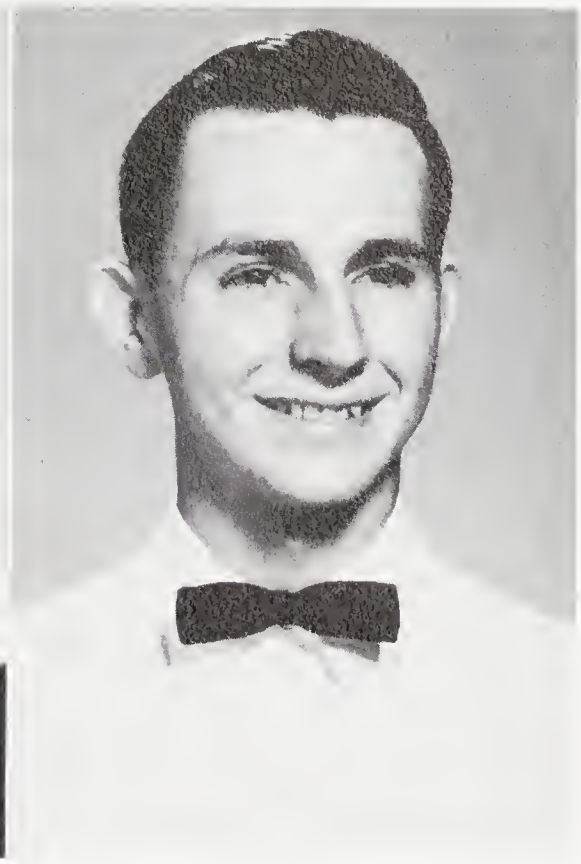

DOUGLAS PEARSON
Senior Class President
Student Body President

DOUGLAS SLAGLE
Vice-President of Senior Class
Laurel Leaf Staff

NORA STUART
Head Cheerleader
Mountain Echo Staff

JUANITA WELCH
Future Homemakers of America
Beta Club

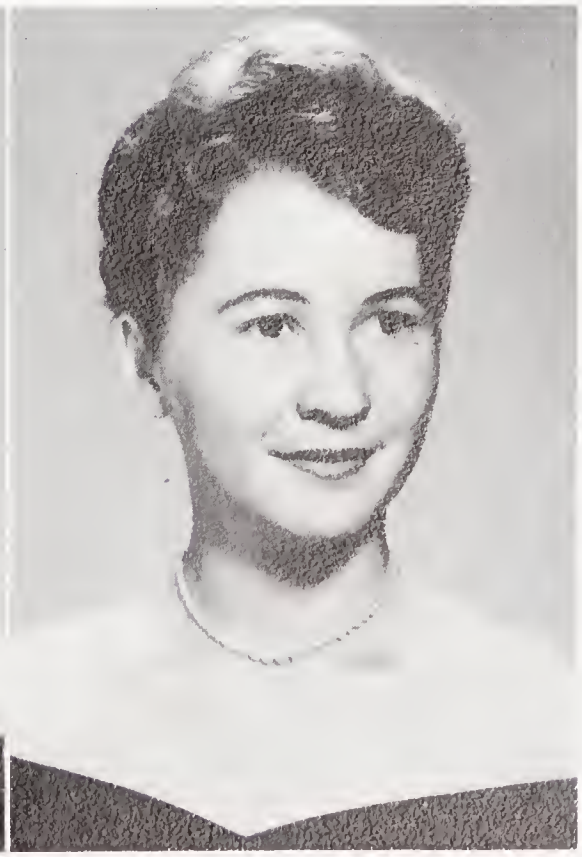

Senior Honor Students

We salute these students who throughout their four years of high school have conscientiously striven to reach this high goal. We realize the amount of effort and determination which achieving this honor represents.

JANICE PRUETT
Valedictorian

BARBARA DUNCAN
Salutatorian

ALICE BRADLEY
JOANN CURTIS
ANNE DEAN
MAX GLADWELL

ARTHUR HAYS
RONALD HENSON
JANE LONG
LUCY MEADOWS

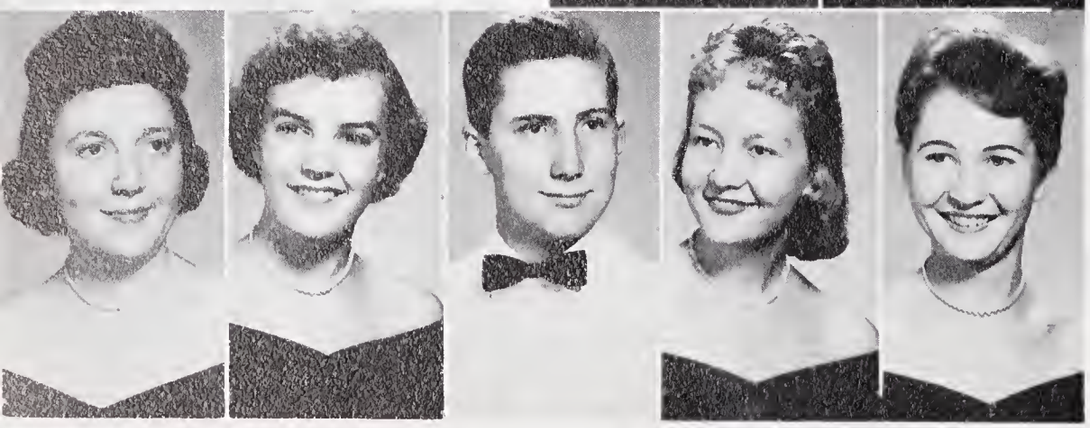

LOIS NORTON
VICTORIA RAY
DOUGLAS SLAGLE
JEAN SPRINKLE
JUANITA WELCH

The students who become Junior Marshals represent the top ten per cent of their class. These students have maintained a high scholastic average throughout their high school careers. They assist in the commencement exercises at the end of the year.

ANN BELL

JANICE BOWMAN

WADE CABE

NANCY COCHRAN

PATSY CORBIN

GARY CRAWFORD

DWAIN DOWNS

EMMA JEAN HOGAN

BILL HYDE

JUANITA JOHNSON

ELMYRA LEDFORD

SUE MATTHEWS

LINDA MORROW

IDA MAE RAMEY

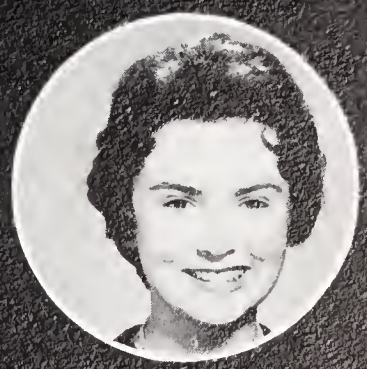
LINDA SHOPE

PATRICIA SHOPE

LOIS VANHOOK

GENEVIEVE WHITMIRE

ALLENE WILLIAMSON

Junior Marshals

Sophomore Honor Students

NANCY BERRY

NANCY BURCH

JANICE CABE

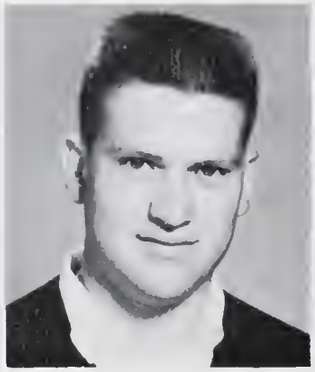
PAUL CABE

ROSEANNE CABE

CAROL CALLOWAY

BETTY CLOER

JOHN CRAWFORD

NANCY DOWDLE

JEWEL FOX

PATSY FULCHER

JEANNE JACOBS

LINDA McCLURE

PATSY MOSES

SHIRLEY REYNOLDS

ROBERT VINSON

CHARLES WALDROOP

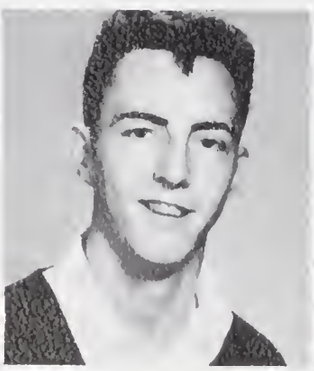
WADE WALDROOP

JIMMY WILLIAMS

BETTY WILLAMSON

Each year the students of the sophomore class who have maintained the highest scholastic average through their freshman and sophomore years are chosen to serve at the Junior-Senior Banquet, which takes place in the spring.

Homecoming Queen

Miss Betty Cloer, sophomore, was chosen 1960 Homecoming Queen at Franklin High School this year. She and her court reigned at the Homecoming game and dance in the fall.

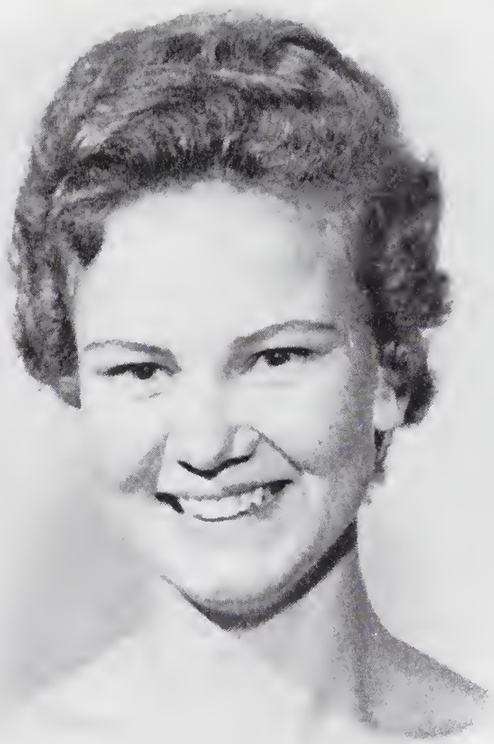

GLORIA JEAN HEDDEN
Maid-of-Honor
Senior

ALICE BRADLEY
Senior

VIRGINIA BOYD
Junior

MARY LOU CABE
Junior

Court

JANE CAGLE
Junior

SHARON DUVALL
Freshman

LINDA LEATHERMAN
Freshman

ELMYRA LEDFORD
Junior

LINDA SHOPE
Junior

NORA STUART
Senior

Students' International

OFFICERS

(Left to right): Arthur Hays, *President;* Gary Crawford, *Treasurer;* Barbara Duncan, *Secretary;* and Martti Haapakoski, *Vice-President.*

The Students' International is dedicated to freedom of speech, for at the organization's frequent meetings, the members discuss and analyze current world events and present original ideas on world problems. Newly formed this year, the organization's goal is to promote better citizenship in our nation and world.

Seated: (left to right): Judy Blaine, Barbara Duncan, Jane Long, Anne Dean, Ann Pennington, Carolyn Haithcock, Vianne Keener, and Margaret Davis. *Standing:* Arthur Hays, John Crawford, Ronnie Henson, Martti Haapakoski, Gary Crawford, Paul Cabe, Mr. Roy M. Biddle, Jr., *Sponsor;* Dickie Early, Alice Bradley, and Linda Shope.

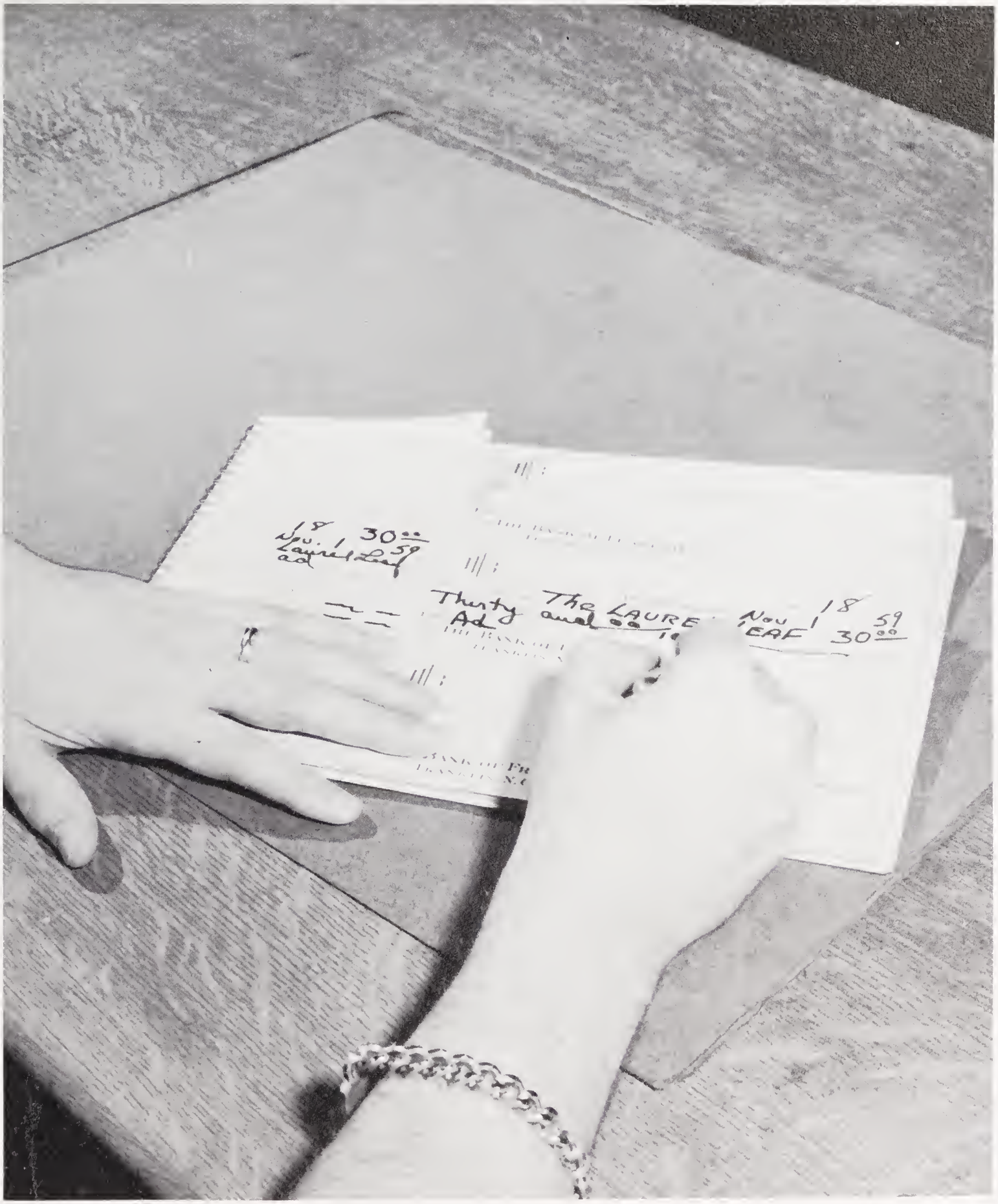

Advertisements

Compliments of

THE BANK OF FRANKLIN

Members of F.D.I.C.

BURRELL MOTOR COMPANY, INC.

CHEVROLET

OLDSMOBILE SERVICE

SALES AND SERVICE

Headquarters for "OK" Used Cars and Trucks

—24 Hour Wrecker Service—

Phone LA 4-2421 Franklin, N. C.

"It pleases us to please you"

Compliments of

NANTAHALA CREAMERY

Grade A Dairy Products

PHONE LA 4-2414

CAROLINA PHARMACY

Main Street Phone LA 4-2314

Franklin, North Carolina

Headquarters for Franklin High

"Your Walgreen Agency"

Complete Luncheonette Service and Soda Fountain

Serving all Fountain Drinks and Ice Cream

Prescription Headquaters for

Western North Carolina

More than ever THE STANDARD for the AMERICAN ROAD

CONLEY MOTOR COMPANY

SALES
Authorized Dealer for
Armstrong Tires
and
Shell Products
General Repairing

SERVICE
Factory Trained
Mechinacs
Genuine Ford Parts
A-1
Used Cars

—24 Hour Wrecker Service—

Day and Night

FRANKLIN, NORTH CAROLINA

Burlington
QUALITY

CAREERS AHEAD . . .

For young people seeking careers with challenge, the textile industry—one of the nation's most important industries—offers excellent opportunities.

Let the world-famed Burlington "triangle of quality" be your guidepost to the future.

Young men and women of imagination, initiative, and ability will find rewarding careers in textiles, and with Burlington, the world's leading textile organization.

FRANKLIN HOSIERY CO.

Burlington INDUSTRIES, INC.

Executive Offices: Greensboro, N. C.

Some of our high school beauties

Compliments of

ANGEL'S DRUG STORE

"The Rexall Store"

Phone LA 4-2418

Compliments of

KINDLEY BROTHERS

MACON CONSTRUCTION CO., INC.

America Progresses Through Construction

Phone LA 4-3122

FRANKLIN, NORTH CAROLINA

MACON EQUIPMENT CO., INC.

We Own And Rent Equipment That Will Move The Earth

PHONE LA 4-2146

FRANKLIN, NORTH CAROLINA

Compliments of

MACON COUNTY BUILDING AND LOAN ASSOCIATION

Compliments of

MACON INSURANCE AGENCY

COIN'S AUTOMATIC LAUNDRY

"The Cleanest Wash in Town"

WITH

Maytag Automatic Washing Machines

NANTAHALA POWER AND LIGHT COMPANY

'Producing Power For Progress

In Western North Carolina

BRYANT FUNERAL HOME

FRANKLIN, NORTH CAROLINA

PHONE LA 4-2411

"Nine—Ten! A Big Fat Hen!"

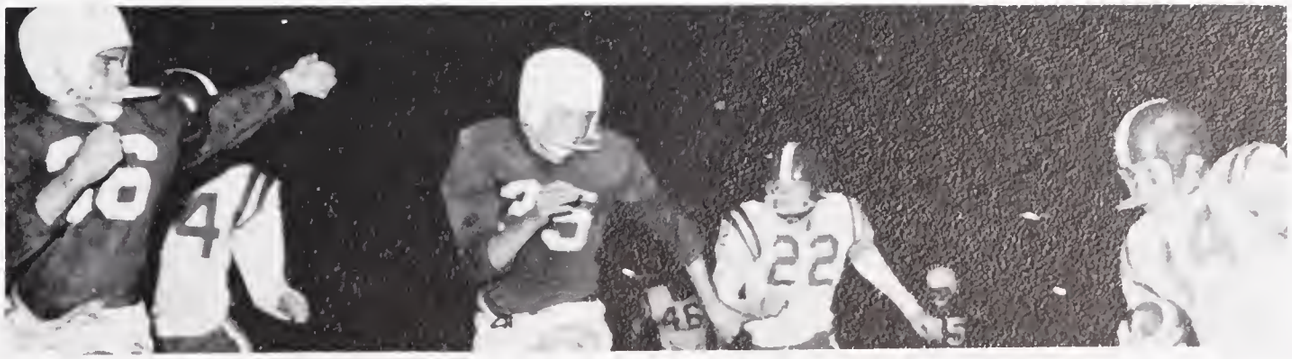

"Sticks and stones may break my bones, but you SHALL never hurt me!"

E. S. PURDOM & CO.

CUSTOM MADE FURNITURE

WAYAH ROAD
FRANKLIN, NORTH CAROLINA

Compliments of

VAN RAALTE CO.

Compliments of

NANTAHALA *Lumber Company*

FRANKLIN, NORTH CAROLINA

A COMPLETE LINE OF BUILDERS SUPPLIES

PHONE LA 4-2133

Compliments of

SOSSAMAN'S FURNITURE COMPANY

"EVERYTHING FOR YOUR HOME"

BELK'S DEPARTMENT STORE

SERVING MACON COUNTY

FRANKLIN, NORTH CAROLINA

Belk's
Home of Better Values

Compliments of

SHOOK'S SERVICE STATION

COMPLETE AUTO SERVICE

PHONE LA 4-2062

Compliments of

TEAGUE'S CANNERY

Compliments of

West's Florist

Franklin, N. C.
Phone LA 4-2712

LESTER, BETSY ROSS PIANOS

CAGLE MUSIC CO.

Franklin Asheville
North Carolina

Compliments of

Macon Theatre
&
Macon Drive-In Theatre

Franklin, North Carolina

Compliments of

Roger's
Gas Island

Compliments of

Desoto Trail Restaurant

Compliments of

J. B. PENDERGRASS

Compliments of

LEE'S AMOCO SERVICE

East Franklin Highway
23–28–64

PHONE LA 4-3217
Franklin, North Carolina

For Gifts You Can Give With Pride
Let Your Jeweler Be Your Guide

JAMISON JEWELERS

PHONE LA 4-2818

All Repairing Fully Guaranteed

Compliments of

FRANKLIN 5 & 10

Franklin, North Carolina

Compliments of

NANTAHALA OIL CO.

Distributors of
AMOCO PRODUCTS

PHONE LA 4-3313

Franklin, N. C.

Best of Luck To The Class of '60

DRYMAN'S
Men & Boys' Shop

Franklin, North Carolina

Compliments of

DR. J. L. HILL, JR.
OPTOMETRIST

Franklin, North Carolina

Best Wishes

THE NORMANDIE

FINE FOOD

PLACE WHFRE FRIENDS MEET

Franklin, North Carolina

Compliments of

THE FASHION SHOP

LADIES READY TO WEAR

Main Street Phone LA 4-3013
Franklin, North Carolina

Compliments of

S & L
5c & 10c Store

Main Street
Franklin, North Carolina

Compliments of

Perry's Drug Store

MEET YOUR FRIENDS
AFTER SCHOOL

"Next To Us, Mommy Likes Tide-Clean Clothes."

'But Mrs. Crawford, I Know It's Here . . . Somewhere."

Compliments of

WILLIAM A. COX

ACCOUNTANT

Compliments of

PAUL'S ESSO
and
RADIATOR SERVICE

PHONE LA 4-2063

Franklin, North Carolina

LONGVIEW SERVICE STATION

GAS FOR LESS

PROPRIETOR—JOHN HYATT

L. E. ENGLISH

YOUR CASE DEALER

Edgewood Ave. Franklin, N. C.
PHONE LA 4-2075

Expert Repairs on All Farm Equipment

Compliments of

REEVES HARDWARE
and
BLDG. SUPPLY CO.

Franklin, North Carolina

CARL'S SNACK BAR

MAIN ST.

Hot Fresh Silex Coffee
At All Times
Sandwiches & Short Orders

Compliments of

FRANKLIN LAUNDRY
and
DRY CLEANERS

Franklin, North Carolina

Compliments of

Baldwins and Big Dollar Super Market

Franklin, North Carolina

Compliments of

GENE'S STUDIO
and
CAMERA HOUSE

10 Phillips St.
Franklin, North Carolina

"If It's Photographic, We've Got It"

INDIAN MOUND SERVICE STATION

"DRIVE BY TODAY AND TRADE WITH CLAY"

At The Indian Mound

Franklin, N. C.

Compliments of

FARMER'S FEDERATION CO-OPERATIVE

Franklin Warehouse

Compliments of

THE WAYAH AGENCY, INC.

All Forms of Insurance

MORGAN SHATLEY, MANAGER

Franklin, North Carolina

Compliments of

CLARK'S BEAUTY SHOP

Main Street
Franklin, N. C.

Compliments of

HOUSTON'S MOTOR COMPANY

Complete Auto Repair

LA 4-3121

Compliments of

CAGLE'S RESTAURANT

On U.S. HIGHWAY 441
4 Miles South of
Franklin

CRISP'S STUDIO
and
CAMERA SHOP

Main St. Franklin

Dial LA 4-2253

Compliments of

Uncle Remus Cafe

GOOD FOOD, COURTEOUS SERVICE

Best Coffee in Town

Franklin, North Carolina

THE TWINS SHOP

A Complete Store For Ladies
Featuring Quality Clothing
And Gifts

Franklin, N. C.

Compliments of

PEARL'S BEAUTY SHOP

Main Street
Franklin, North Carolina
Phone LA 4-2419

Compliments of

WESTERN AUTO ASSOCIATE STORE

Phone LA 4-2522

Compliments of

MACON MOTOR CO.

Franklin, North Carolina
Phone LA 4-2711

Compliments of

FRANKLIN FROZEN FOODS

PEOPLE'S DEPARTMENT STORE

MACON COUNTY'S LARGEST
HOME OWNED CLOTHING
STORE

We Clothe The Family

Best of Luck
To The Class of '60

H. & J. RESTAURANT

MAIN STREET
Franklin, North Carolina

Compliments of

FRANKLIN HARDWARE COMPANY

The One Stop Store

Phone LA 4-2417

Compliments of

Nationwide Insurance

A. L. WHITAKER, AGENT

Phone LA 4-2015
209 Nantahala Building
Franklin, North Carolina

Compliments of

FRANKLIN TIRE SHOP

Phone LA 4-2161
Franklin, North Carolina

Compliments of

Lundsford's Paint Shop and R. & E. Cleaners

Franklin, North Carolina

Compliments of

YOUR BOWER'S STORE

It's Smart To Be Thrifty

Franklin, North Carolina

Compliments of

DR. GEORGE McSWEEN CHIROPRACTOR

Franklin, North Carolina

A. F. WILSON

"Mrs. Wilson's Little Boy Alfred"

REAL ESTATE

Franklin, N. C.

Compliments of

Gene's Big Burger Drive-In

Franklin, North Carolina

Brown & Carson

FEEDS—GROCERIES
SEEDS—FERTILIZERS

Phone LA 4-2812
Franklin, North Carolina

Downs & Dowdle

Feeds—Seeds—Fertilizer

Phone LA 4-2621
Franklin, North Carolina

Compliments of

THE FRANKLIN PRESS

"YOUR HOME COUNTY NEWSPAPER"

CITY TIRE SERVICE

QUINCE SHOPE, OPERATOR

Phone LA 4-2211
Franklin, North Carolina

Holland's Texaco Service

Corner Harrison Ave. & Bidwell St.

Franklin, North Carolina

Sunset Drive-In

CURB SERVICE

Franklin, North Carolina

The Quality Shop

Georgia Highway South

Home of Nelly Don and Shelton Strouer Dresses

Plenty of Parking Room

Phone LA 4-2197 – Franklin

Compliments of

Byrd's Esso Service

DOWNTOWN

Franklin, North Carolina

Compliments of

Martin Electric Co.

Franklin, N. C.

PANORAMA COURT

U.S. 441 2 Miles South of Franklin

Compliments of

REID'S SERVICE CENTER

Phone LA 4-2113
Franklin, N. C.

Best Wishes From

A FRIEND

Compliments of

POINDEXTER'S PHILLIPS "66" SERVICE STATION

Franklin, N. C.

Best Wishes To Class of '60

ANGEL MEMORIAL SERVICE

Compliments of

Franklin Esso Service

Franklin, North Carolina

Compliments of

Macon County Supply

Main Street
Franklin, North Carolina
Phone LA 4-2019

Compliments of

JAMISON'S 5 & 10

Palmer Street
Franklin, North Carolina

Compliments of

Stiles Texaco Service

Phone LA 4-2011

Compliments of

Huscusson's Esso Station

Franklin, North Carolina

Though one should embattle, conquer a thousand men a thousand times, he who conquers himself has the more glorious victory.

—Buddha

Compliments of

Haywood Distributors

Canton, North Carolina

General Baking Co.

Bakers of BOND BREAD

Local Distributor—
Willian Nicholson

Franklin, N. C.

For Value and Service

SAVE AT WINN DIXIE FOOD STORES

WE GIVE S&H GREEN STAMPS

Pearce-Young-Angel Co.

Wholesale Foods

Asheville, North Carolina

Use FAT BOY Notebook Paper

Manufactured by

Carolina Pad & Paper Company

The Franklin Junior Chamber of Commerce

H. W. LAY & COMPANY

R. C. Dean

Distributor

LIONS INTERNATIONAL

The Franklin Lions Club

A Friend

SEALTEST SOUTHERN DAIRIES DIVISION

National Dairy Products Corporation

Asheville, North Carolina

Bryson City Division

A Product of

hunter Publishing COMPANY

333 INDIANA AVENUE
WINSTON-SALEM, N.C.

HUNTER
PUBLISHING
COMPANY
DENVER, COLO.